The Vulcan Advocate

COMPLETE COVERAGE OF THE COUNTY OF VULCAN

Authorized as Second Class Mail by the Post Office Department, Ottawa, and for payment of postage in cash.

52nd Year, No. 12 | THE VULCAN ADVOCATE, WEDNESDAY, OCTOBER 21, 1964 | Vulcan, Alberta

ALBERTA PROVINCIAL LIBRARY DEC 14 1964 EDMONTON

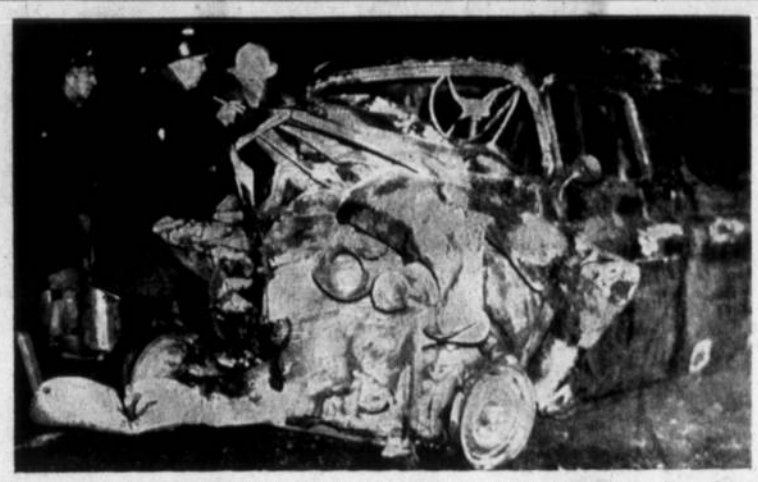

Remains of the burned out panel truck which carried Mr. and Mrs. Jack Denbigh of Vulcan to their death in the highway accident Friday, Oct. 9, are shown above. Lundy Findlay, Andy Broere and Doc Stewart of the Vulcan Fire Brigade are pictured above inspecting the wreckage caused when the truck sturck the rear of a County grader just north of town on the main highway.

Haslam Award To Warren Webber

The Percy Haslam Scholarship, awarded annually to provide for the continuation of education or training each year of a student whose parents have taken or are taking an active part in the work of the Berrywater FUA, has this year been awarded to Warren Webber.

Mr. Webber is now attending the University of Alberta, taking a first year science course leading to the study of veterinary medicine.

Hutterite Deal Investigated

An investigation into the apparent operation of an unofficial colony in the Brant district by the Rock Lake Hutterian Brethren of Wrentham will be conducted by the Alberta Communal Property Control Board, according to a statement made last weekend by E. F. Breach, chairman of the Board.

The promised investigation follows a letter of complaint from 25 residents of the Brant district, alleging that a new colony has been established on a 6,000 acre block of land in that district, despite the Board's earlier refusal of permission for the establishment of such a colony. The land has since been purchased in the names of six individual members of the Rock Lake colony and other members of the colony have since moved onto the land.

The formal complaint by residents of the Brant district was made after the government intimated that no action would be taken unless complaints were received from the residents of the district, although the Communal Property Control Act states that no new Hutterite colonies will be set up, either as separate colonies or to be operated in conjunction with existing colonies, without the approval of the Control Board.

Supported By District Lodges

U.N. Youth Pilgrimage, Eye Bank IOOF Projects

Vulcan Oddfellows have organized an active program for the fall and winter months.

On Oct. 15, representatives of Samaritan Lodge No. 91 IOOF attended a district meeting at Blackie comprising the Rebekah, Oddfellows and Encampment Lodges of Nanton, Cayley, High River, Blackie, Milo and Vulcan at which organization was completed for the forthcoming United Nations Pilgrimage for Youth competition.

These lodges sponsor a competition for high school pupils in grades 10 and 11 in this area and the winner is provided an expense-paid trip to the United Nations Headquarters in New York.

The support of the various high schools in the area is sought and the pupils receive a wonderful training in public speaking. The students compete locally, with the winners advancing to semi-finals and then to final competitions.

Subjects are provided by the United Nations Pilgrimage for Youth Committee and are expected to be released very shortly.

Winners in past years say the trip to New York and other cities along the way is an event they will never forget. In Alberta 10 pupils will join students from adjoining states and provinces to be taken by bus with a chaperone responsible for each provincial group.

Parents having children eligible for this competition should impress on them that this is a once-in-a-lifetime opportunity. Even those who do not win the top award receive an education in public speaking and find the compiling of the necessary information most interesting.

Another project that the Oddfellows and Rebekahs are very active in is the Oddfellow World Eye Bank and in May of 1964 the committee signed a 24 year contract with the John Hopkins Hospital Committee whereby the Lodges turn over to the John Hopkins Hospital $625,000.00, the interest on which is to endow a Chair for Research into eye diseases.

Funds for this endowment are raised through donations made by individual members of the Orders, and both the Rebekah and Oddfellows Lodges in Vulcan hold certificates for 100% participation.

Projects such as the Eye Bank and United Nations Pilgrimage for Youth place Oddfellowship among the foremost fraternal organizations in the community.

Brian Smith New President Hi-C Group

The Vulcan Hi-C group held its first meeting in the basement of the United Church at 7:30 p.m. on Oct. 5. After a lively election of officers and a sing-song, Rev. Dormer gave a devotional. All new members are invited to attend the next meeting on Oct. 19.

The new executive is: President, Brian Smith; vice-president, Susie Robertson; secretary, Betty Ann Northcott; treasurer, Jo-ann Richardson; Girls' Social Convener, Beth Wilson; Boys' Social Convener, Lloyd Sokvitne; Devotional Leader, Carol McAskile; Grade 9 Representative, Sylvia Graham; Sing-Song Leader, Dennis Sparks; Press Representative, Ina Haverty.

Mrs. M. Smith was the parent counsellor for the first meeting.

Baseball Pool Winners Split Total Of $870

The World Series baseball pool, sponsored by the Lionette Club, was well distributed this year as the series went to the full seven games and 37 winners shared the pay-out of $870 on 10 cards.

Proceeds from the pool are used by the Lionettes for the annual Senior Citizens Night banquet.

The pool winners are listed below:

Game 1—
L. A. O'Brien $10; Irene Larsen $10; Peter Degenstein, Lomond, $30; Merle Smith $30; A. J. Knive $10; V. A. [illegible] $10; O. Lerohl $20; Jean Fath $20; Johnny Quon $20; Lillian Sparks $20.

Game 2—
Bert Baker, Lethbridge, $20; Howard Spaeth $10; Chauncey Layman, Calgary, $20; Nelson Jamison $10; Jo Matlock $10; Fred deJong $10; Del McQueen $10.

Game 3—
Ray Wellman $10; Adeline Lerohl $30; H. J. Johnson $40; Chal Matlock $10.

Game 4—
Skeez Christensen $50; Herb Bender $50; Vera Findlay $40; John Mitchell $4[illegible]

Game 5
Ross Walker $40; Clay Snow $40; Ivan Haga $10.

Game 6—
Howard Spaeth $40; John Wolfe $10; Glen Gorbous $20; Harris Matlock $10; Charles Andrews $10.

Game 7—
John Wolfe $25; Carl Steiner $25; Dan McNiven Jr. $50; Von Watson $50.

G. H. RICHARDSON

Land By-Law Approved

Voting Sees Richardson, Christensen, Wellman In

A light vote of just over 20% was recorded when Vulcan voters went to the polls on October 14 to elect two town councillors and the town's representative on the school committee.

Heading the polls with 144 votes was incumbent George H. Richardson, who was thus elected for his second three-year term as a councillor, J. V. Christensen was elected to the second vacant council seat, polling 87 votes to win over S. H. H. Joiner, who has served on council for the past six years, and who received 78 votes.

The election to name a town representative on the school committee was a nip-and-tuck affair with Ray C. Wellman winning by one ballot over Angelo J. Murphy. The final count was Wellman 86, Murphy 85.

In voting for councillors there were four spoiled ballots and in the voting for school representative there were two spoiled ballots.

Proprietary electors of the town, voting on the bylaw to approve the purchase of 16.78 acres of land to be used for building sites, approved the bylaw by a vote of 100 for and 29 against.

The complete town council for the ensuing year is now composed of Mayor M. R. Morrison and Councillors Stan Scales, Gerry Ness, Bev Banks, John Wolfe, George Richardson and "Skeez" Christensen. Secretary-treasurer is M. K. Sinclair.

J. V. CHRISTENSEN

R. C. WELLMAN

25th Anniversaries Celebrated By Lundgrens, Linds

Mrs. Wayne Cutforth and Mrs. Doug Fairbairn, assisted by Miss Margaret Davis and Mrs. Bud Freeman, convened a buffet dinner on Sunday, Oct. 11, in honor of the silver wedding anniversaries of their parents, Mr. and Mrs. R. E. Lundgren and Mr. and Mrs. E. W. Lind. About 65 friends and relatives from Edmonton, Calgary, High River, Cowley, Lethbridge and Vulcan gathered for the occasion.

Wayne Cutforth returned thanks before the repast. Douglas Fairbairn performed the duties of master of ceremonies. Miss Patsy Freeman rendered a solo, "Because", after the toast to the happy couples. Mrs. Irene Davis composed a poem relating the story of the weddings of 25 years ago. This was narrated by Mrs. Bud Freeman and dramatized by some of the younger children. Following a comical song by a group of the children, a general sing-song was led by Stan Wickstrom.

Congratulations were received from Edmonton, Vancouver, Portland, and Portage la Prairie from friends and relatives who were unable to attend.

Pall Bearers

Pall bearers at the funeral of Mr and Mrs. Jack Denbigh last week were Glen Dahl, Don Miller, George Seaman, Harry Peters, Norman Bucholtz, John Roebuck, Ivan Adams, Bert Somerville, Joe Beatty, Gordon Bell, Robert Johnston and Bill Roebuck.

Brown and Knight Win Election At Carmangay

The Village of Carmangay held a civic election on Wednesday, Oct. 14, with a good turnout of voters — 120 voted out of 190 eligible. There was one spoiled ballot.

Ben Brown was elected to town council with 74 votes, defeating Hubert Plourd who polled 45 votes.

W. V. Knight was elected to the Vulcan County school committee with 63 votes, defeating Lorne O. Smith who polled 57 votes.

Maybe B.C.?

The hunting party was hopelessly lost and the hunters angrily turned on their guide.

"I thought you said you were the best guide in Saskatchewan," one of them snapped.

"I am," protested the guide, "but I think we are in Alberta now."

Former Alston Resident Dies At Parkland

Funeral services for the late John Jensen, 64, of Parkland, who died Saturday, Oct. 10, were held on Tuesday at Parkland, with burial in the Nanton Cemetery.

Mr. Jensen farmed for several years in the Alston district, moving to Parkland about 1942, where he was employed for a time by the municipality. Later he became a grain buyer, a position he held for 14 years at Parkland.

Surviving him are his wife, Emma, at their home; one son, Gus of Dawson Creek, B.C.; one daughter, Doris, who lives at Prince George, B.C. and another daughter, Ida, at Parkland; one brother, Thom Jensen of Vulcan and a sister, Alma in Norway. There are also 13 grandchildren.

Several friends and relatives from Vulcan and Champion attended the funeral rites.

The Years Go By

"Have your childhood hopes been realized?"

"Yes. When mother used to pull my hair I wished that I didn't have any."

"Gay Nineties" Is Theme Of Nov. Carnival

Discussion of Carnival preparations featured the Wednesday, Oct. 14 meeting of Vulcan District Recreation Centre members and other interested residents.

Being organized by local ladies' groups, plans for an entertaining two night carnival Nov. 6 and 7 are now taking shape. The event will be held at the Vulcan Armouries and all sorts of games and activities are being organized for adults and children. Special games of interest to youngsters have been lined up by the committee.

The Vulcan Community Art Class has designed attractive posters for the event which has taken on the gay nineties theme and tickets on the mink stole which is being raffled in conjunction, are being distributed now.

Boyd McKay reported on his interview with the County council in respect to boundaries of the proposed Vulcan recreation area and Gordon Brown reviewed his discussions with the Vulcan Town Council. Assurance of full co-operation was given the Society and it is hoped a preliminary meeting with other towns in the area may be arranged to meet with a government recreation representative to go over the grant structure and other pertinent matters.

MR. AND MRS. ART SCOTT . . . WED 25 YEARS.

Couple Honored At Wedding Site

Mr. and Mrs. Art Scott were happily surprised Thursday even-

Mr. and Mrs. Art Scott were happily surprised Thursday evening, Oct. 8 when Mr. and Mrs. J. C. MacMillan entertained in their honor on the occasion of their 25th wedding anniversary, at the MacMillan home.

Relatives were present to wish the honored couple much happiness and many more anniversaries. A number of cards of congratulations were received by Art and Mary as well as several phone calls. One from their son, Jay, in California was particularly appreciated.

The MacMillan home was tastefully decorated with fall flowers and a lovely wedding cake, made by the hostess, held the place of honor on the daintily appointed table. The bride of twenty-five years ago cut the cake.

Card games and a social evening were enjoyed by all present.

Art Scott and Mary McCliment were married at the MacMillan home October 8, 1939 and have lived here ever since. They have two sons, Jay and Douglas and one granddaughter, Sandra.

Pheasants Given Rude Awakening

In contrast to the comparative silence which greeted opening of duck hunting season in September, the guns were booming for the pheasant opening during the three-day Thanksgiving weekend just over. Reports run all the way from the "picnic" which was found Friday to slim pickings which was the case of most on Monday, Oct. 12.

The rush of combining Friday kept farm folk at serious work in the fields and the no-holiday situation in the cities helped to keep hunting pressure down for Friday and Saturday. Hunter numbers for these two days seemed about equal or a little down from last year but on Monday the fairly complete holiday brought on the cars and trucks in large numbers.

The Vulcan Treasury Branch, local outlet for hunting licences, reports that up to Wednesday, Oct. 14, 515 bird game stamps had been issued and 104 big game stamps were sold.

The prediction of more birds than ever in these parts was generally found to be true for opening day and it was conceded that anyone without his limit of three pheasants by sunset should sell his equipment and take up some other sport. There was lots to shoot at Saturday as well with a surprising number of cock pheasants compared to hens on view but by Sunday the word had spread among the colored birds and by Monday most had vamoosed to that hidden coulee. The boys who got their limit Monday were outstripped by those who covered untold miles for a look at four hens or a tough run for a pair of roosters.

High winds which replaced the calm opening of the season on Friday gave way to rain about noon which continued most of the afternoon and hunters found the birds holding extremely tight to cover and many a lab dog more than earned his keep that day. Saturday found clearing skies and sunny warm weather brought the birds out in the open again.

Hunting safaris ranged from one outfit in which the wife acted as beater and bird dog to station wagons, campers and trailers customized with special quarters for dogs and equipment.

When asked permission to hunt a hedge row on one farm the owner replied, "Sure but see that guy on the tractor by the hedge? He doesn't fly." Generally the farmers have been found agreeable to hunters going on their land so long as they ask permission and no reports on damage or incidents have come in as yet.

An oddity in the form of an albino pheasant has been seen by one farmer in his hedgerow. His evidence is backed up by a hunter who also spotted it opening day.

It is not known whether game officers were able to cover this area during opening days. Local RCMP were out on patrol and have not had any incidents or damage reported as yet. One local hunter learned the hard way that a loaded firearm inside a car is against the law. He was checked and will appear in court.

Sportsmen of the day award goes to the elderly hunters who helped Ken Nickerson and his party out of a bit of trouble. Ken had brought down a pheasant and with no dog they were unable to find it. Noticing their plight the stranger came over and offered the use of his dogs. They were put to work and the pheasant was run down about 200 yards away. Ken was pleased to help the old gent up the ditch and back into his car.

IGA TABLERITE BEEF Round-Up

CROSS RIB ROAST TableRite Red Brand. Lean and meaty. Lb. ..... **.59**

BEEF SHORT RIBS TableRite. For a delicious stew. Lb. ..... **.29**

GROUND CHUCK TableRite. Extra lean for your eating pleasure ..... **2 LBS 1.00**

SLICED BACON TableRite. First grade, lean rindless side. Lb. ..... **.69**

TABLERITE WIENERS Skinless, finest quality. Lb. ..... **.43**

BURNS BOLOGNA Shamrock. By-the-piece, as cut. Lb. ..... **.29**

BONELESS PICNICS Burns Shamrock, smoked to perfection. Lb. ..... **.59**

BURNS YORKSHIRE PUDDING MIX Delicious served with beef roast. 8 oz. **3/1.00**

TABLERITE RED BRAND
CHUCK ROAST
Trimmed the only way — The TableRite Way. Lb.—
.37

RIB STEAK Red Brand Steer Beef. Lb. ..... **.69**

the **EATING PLEASURE** *brand*

— FREEZER SPECIALS —

IGA's Annual Beef Round-Up Freezer Beef Sale, Cut and Wrapped to your specifications at no extra charge.

FRONTS OF BEEF Selected Red and Blue Brand. Lb. ..... **.35**

SIDES OF BABY BEEF Branded Red or Blue. Lb. ..... **.39**

SIDES OF BEEF Selected Red and Blue Brand. Lb. ..... **.43**

STOCK UP & SAVE WITH THE FINEST QUALITY MEATS FROM IGA!

MARGARINE Blue Bonnet Colored. 3-lb. pkg. 6c Off ..... **.89**

MARGARINE Blue Bonnet Colored. 1-lb. pkg. 2c Off ..... **2 for .63**

SHORTENING Domestic. 1 lb. ..... **2 for .69**

FRANCO AMERICAN
SPAGHETTI In Tomato Sauce or Italian Style. 15-oz. tins ..... **2 for .35**

SUGAR POPS Kelloggs. 8-oz. pkg. ..... **2 for .75**

IGA DAIRY SPECIALS

KRAFT PILLSBURY
BISCUITS Buttermilk or Sweet Mix, 8-oz. pkg. ..... **2 FOR .29**

Kraft Velveeta 1-lb. pkg. ..... **.69**

Kraft Canadian Cheese Slices. Lb. ..... **.69**

Kraft Cheese Whiz Lb. ..... **.69**

Tomato Soup
Clark's, 10-oz. tins, each—
.10

Walker's Saltines
1-lb. box— **.35**

KAM
12-oz. tins—
2 for .79

MIR DETERGENT
Liquid, 24-oz. btle. ..... **.79**

FAB
King Size Box. 40c Off **1.19**

Sliced Pineapple
Dole 20-oz. tins—
2 for .79

DENTAL CREAM
Colgate Family-sized tube ..... **.89**

NOXZEMA
6 oz. 99c Special for ..... **.89**

APPLE JUICE SunRype, 48-oz. tins ..... **2 FOR .79**

Instant Chocolate Stafford's, 24-oz. tin **1.09**

Broken Olives Stafford's, 2-lb. pkg. ..... **.55**

TOOTHPASTE Colgate. Family-size tube ..... **.89**

Coffee
Maxwell House, lb.—
.79

LARD
Maple Leaf, 1 lb.—
2 FOR .35

DILL PICKLES
Polski Ogorki or Fresh Dills, 32-oz. jar ..... **.43**

MAZOLA OIL
32 oz. ..... **.89**

PERFEX BLEACH
64-oz. size ..... **.58**

Heinz Baby Food
Junior or Strained. 5-oz. tins, each—
.10

Hallowe'en FULL HALLOWE'EN CANDY ASSORTMENT ON DISPLAY.

Milk Alpha Evaporated, tall, 16 oz. **6/.89**

Perky Dog and Cat Food. 15 oz. **10/1.00**

Corn Flakes Kellogg's 16 oz. **2/.69**

DOLE FRUIT
Cocktail Fancy, 15-oz. tins **3/.79**

IGA TABLEFRESH PRODUCE FOR YOUR EATING PLEASURE

SOUTH AFRICAN
ORANGES 6-lb. cello bag ..... **.99**

ONTARIO
GRAPES 2-qt. bskt. ..... **.89**

CABBAGE Snow White Heads, lb. ..... **.05**

ONIONS Medium Cooking, lb. ..... **.09**

CARROTS Cello ..... **2 lbs. .29**

B.C. MAC
Apples
6-qt. basket—
.89

NOTICE

Due to increased costs,
Vulcan Beauty Shops announce a

Price Increase

in some lines of beauty work.

— EFFECTIVE SATURDAY, OCTOBER 24th —

CORENE'S BEAUTY SALON
VON'S BEAUTY SALON
LAURA'S BEAUTY SALON
MODERN BEAUTY SHOPPE

Get Ready For Colder Weather!

Winter Jackets

SKI JACKETS Black, Red, Blue, Brown	11.95 to 22.95
NYLON FLEECE LINED	19.95
27-OUNCE WOOLS	24.95
30-OUNCE WOOLS	35.00
SHORT LENGTH WESTERN CUT Lined with nylon fleece	27.50
FINGERTIP LENGTH WESTERN CUT Nylon fleece lined	29.95
CARDIGAN SWEATERS New fall line at	11.95 to 25.00
SPORT SHIRTS	5.00 to 6.95

WE CARRY A FULL LINE OF STANFIELD'S UNDERWEAR AND G.W.G. WORK CLOTHING

McASKILE'S MEN'S AND BOYS' WEAR LTD.

BEAUBIER BROS. — CHAMPION

Auction Sale

Having been favored with instructions from Beaubier Bros. (Frank and Irwin) of Champion who are retiring from farming, we will sell the following by Public Auction at the farm (S½-13-15-26-W4) located 9 miles straight East of Parkland or ½ mile North and 13½ miles West of Champion, on—

FRIDAY, OCTOBER 30th, 1964

— SALE COMMENCES AT 10:30 A.M. —
Lunch Served by Local Ladies' Organization

— MACHINERY —

Massey-Harris 55 Gas Tractor in good shape; Massey-Harris 44 Tractor, big motor; Massey-Harris 102 Tractor, very handy; Oliver No. 33 S.P. Combine with Melroe pick-up, just finished taking off the crop and is in dandy shape; 12-Ft. Massey-Harris Swather with nearly new canvas; 1949 Ford 2-Ton Truck, box and racks; Dodge Bros. 1½ 1935 Truck, this truck is 29 years old and in good shape; 1939 Fargo ½-Ton Truck; 2 8½-Ft. Noble Blades with hand hydraulics; 20-Ft. IHC Duplex Rod Weeder; 2 10-Ft. John Deere Drills with hitch; 12-Ft. Cockshutt Discer, with seeder box; Massey-Harris 8½-Ft. Tiller with seed box; John Deere 10-Ft. Cultivator; 14" 3-bottom Plow with extra shares; 10 Ft. of Disc type Cockshutt Packers; 8-Ft. Double Disc; 18 Ft. of Harrows; John Deere ground driven Manure Spreader with steel box; 8" Fleury Grinder; Ferris Wheel Type Bale Loader; 27-Ft. Grain Auger with B.&S. engine; New 11'4" Grain Auger with gas motor; 300-Gal Fuel Tank with hose; 24-Ft. Tractor Mount Weed Sprayer; 5-h.p. Wisconsin Engine; 35-Bus. Combine Hopper; Frost & Wood Mower; 2 Wagons; Complete Blacksmith Outfit; 2 Gas Pumps; ¼" Electric Drill; Bench Grinder; Chain Hoist; Acetylene Welding Outfit, complete with cutting tools; Post Drill, Block and Tackle; Fencing Equipment; All Kinds of Hand Tools; Grease Guns; Forks; Shovels; Log Chains; etc.; Screw and Hydraulic Jacks; 13 x 30 Tractor Tire and Tube; Stock Racks for ½-ton truck; 500Chick Oil Brooder; 3 Gals. Weed Sprayer and dust for wire worms; Show Halter; Quantity of Rubber and Plastic Hose; Quantity of Hog and Barb Wire; Quantity of New and Used Lumber; 40 Bales Shingles; Doors and Windows; Large Quantity of Scrap Iron; Set Breeching Harness; 2 Stacks of one-year-old Oat Bundles; Quantity of Straw Bales.

— LIVESTOCK —

Holstein 6-year-old Milk Cow, due to freshen in December; 27 of as nice Commercial Hereford Cows as you will see anywhere and 27 Steer and Heifer Calves — and they are good. 6-year-old Hereford Bull — EVP Wyoming Domino—IN, born March 5, 1958; Sire— Royal D Domino, 28K; Dam— Wyoming Lass, IK. This is a good ranch type bull and 27 calves from 27 cows speaks for his breeding ability. He was bred by Wilfred Bailey of Delacour.

— HOUSEHOLD FURNISHINGS —

Walnut Dining Room Suite, leaf type table, 6 chairs, buffet and china cabinet, this is a beautiful suite and it hasn't got a scratch on it; Don't miss this— Ranch Style Chrome Set, table and 4 chairs; McClary Combination White Enamel Coal and Propane Kitchen Range in beautiful condition; Enterprise Coal Range; Empire Quebec Coal Heater; Rattan Sunporch Set, Settee, Chairs and Planters; Chrome Step Stool; Double Pedestal Desk; Drop Leaf Chrome Utility Table; Chairs, Tables, Beds, Mattresses, Curtains, Bamboo Drapes, Lamps; Fire Extinguishers; Skates; Games; Congoleum Rugs; Sealers; Dishes; 2 Cream Cans and many other useful articles; Matching Clothes Hamper; Waste Basket; Tissue Dispenser; No. 9 Massey-Harris Cream Separator; Antique Bedroom Pitcher and Bowl; 6.5 MM Bolt Action Repeating Rifle; 12 Gauge No. 77 Stevens Repeating Shotgun; Couey .22 Bolt Action Repeater.

FOOTHILLS LIVESTOCK POOL LTD.

— AUCTIONEERS —

BOB LAUSEN License No. 365 GERRY GOING License No. 298

List Your Farm Sales With Us Now.
Weekly Sales Every Friday and Saturday

District News

LOMOND

Mr. and Mrs. Ralph Chapman and son Eddie were visitors in Calgary on Monday where Eddie was to receive medical attention.

Mr. and Mrs. Henry Huff and family spent the Thanksgiving weekend visiting relatives at Hoadley, Carstairs and Calgary.

Friends will be pleased to learn that Fred Lindstedt is able to be at home again after being a patient in the Vulcan Hospital.

Mrs. Pete Ruppert was a Lethbridge visitor on Friday of last week.

Mrs. L. M. Richard is visiting at the home of her son-in-law and daughter, Mr. and Mrs. D. Topscott at Winnipeg, Man.

Friends are pleased to see Miss Marlene Ost at home again after being a patient in the Vulcan Hospital last week. Marlene had the misfortune to suffer a concussion when out riding a horse.

Mr. and Mrs. Paul Ost and Carl Ost and daughters were recent Sunday visitors at the home of Mr. and Mrs. Gilbert Vooys and family of Milo.

Visiting at the homes of Mr. and Mrs. H. Caufield and Mr. and Mrs. Leonard Benson over the Thanksgiving weekend were Mrs. Dolly Benson, Mr. and Mrs. Lloyd Benson and girls and Mr. and Mrs. Donnie Buchan and family, all of Calgary.

Mr. and Mrs. Hirst Goldthorpe were visitors in Lethbridge on Thursday of last week.

Mr. and Mrs. Reg Frost were visitors in Lethbridge on Friday of last week. On their return they were accompanied by their daughter Miss Marilyn Frost who spent the weekend at her home in Lomond.

Miss Bonnie Boyd extends a cordial invitation to her friends to come and help her celebrate her 16th birthday on Sunday, Oct. 25, at the home of her parents, Mr. and Mrs. Frank Boyd. Bonnie leaves the following week to make her home in the Yukon, N.W.T., with her sister and brother-in-law.

Mr. and Mrs. Frank Boyd visited relatives and friends in the Shouldice, Queenstown and Majorville districts last Sunday.

Mrs. Peggy Lay and daughter Susan were in Brooks on Sunday where Susan had to have a cast put on her hand and wrist following an accident while playing at home on Saturday evening.

BLACKIE

Mr. and Mrs. Gordon Howden, Mr. and Mrs. John Montgomery and girls motored to Ponoka to attend a dinner in honor of Mr. and Mrs. Ivan Howden, who celebrated their 25th wedding anniversary.

Congratulations are extended to Ted Withey who celebrated his 87th birthday Oct. 12. Mr. Withey who resides at the Medicine Tree Manor spent the day at the home of his son-in-law and daughter, Mr. and Mrs. Cecil Warner at Blackie.

Mrs. Hazel McDougall of Kelowna, B.C. was a guest at the home of Mr. and Mrs. H. McLean.

Mrs. Abble C. Meyer of Lacombe Home, formerly of Blackie entertained at a dinner party at the Stampeder Hotel in honor of her son and daughter-in-law, Mr. and Mrs. John Meyer and family of Scarborough, Ont. Guests included Mr. and Mrs. Walter Meyer, Mr. and Mrs. L. Meyer and family of High River, Miss Eunice Meyer of Victoria, Mr. and Mrs. F. Jensen of Edmonton. Mr. and Mrs. M. Meyer, and family of Black Diamond, F. Meyer of Calgary, Mrs. P. Macklin of Midnapore and Mr. and Mrs. I. Raycraft and girls of Blackie.

John Meyer has one year remaining before he graduates as a registered Chiropractor.

The Afternoon Group of the Blackie UCW was held at the church with 14 members present. It was decided that the Bazaar, Bake sale and tea would be held in the Church basement Nov. 28.

After the business meeting Mrs. R. Bateman showed some interesting slides of their trip to Alaska.

Lunch was served by Mrs. A. Johnston assisted by Miss R. Bowlus.

Mr. and Mrs. Les Suitor were Thanksgiving visitors at the home of their son, Mr. and Mrs. Garth Suitor and family of Fort Saskatchewan.

The Junior Explorer group under the leadership of Mrs. D. Wooldridge, Mrs. T. Percival and Mrs. Glen Eamor held their election of officers with the following results: President, Benita Meadows; vice-president, Donna McIntosch; secretary, Colleen Eamor; treasurer, Dela Egeland; Sunshine girl, Monica Montgomery.

The Senior Explorer girls under the leadership of Mrs. E. Egeland and Mrs. A. Percifield have the following officers: President, Linda Percival; vice-president, Delaine Wray; secretary, Shelly Wooldridge; treasurer, Cheryl Douglas; Sunshine girl, Kathy Elliot.

Mrs. Beatrice Stearns and Mrs. Florence Suitor spent the long weekend at Gull Lake.

CHAMPION

FREE CHURCH W.M.S.

The October meeting of the Free Church WMS was held at the home of Mrs. Elsie Williams with 16 ladies present. Joyce Deal led devotions with a Thanksgiving theme. After the song Count Your Blessings, she read scriptures telling how often one should have Thanksgiving and how to express their thankfulness. Several members gave testimonies telling for what they were especially thankful. The devotional period ended with the reading of I Corinthians 15:57 and the chorus Thank You, Lord.

At the business session it was decided to send the money for the fall clothing needs of a four-year-old girl in the Children's rally.

Home at Wetaskiwin. Planning was done for the Oct. 16 afternoon

Informal fellowship was enjoyed during a delicious lunch.

BRANT

Following summer employment at Banff, Maureen Gallagher is at present visiting at the home of her parents, Mr. and Mrs. P. Gallagher. She leaves this week for Calgary where she has accepted a position.

Mr. and Mrs. P. M. Gallagher, Ann Marie and Danny spent the long weekend with friends and relatives in Edmonton. While there, they enjoyed a visit to the Alberta Game Farm.

Miss Dorren Rhodes, having achieved her R.N. standing at the University Hospital, Edmonton, leaves soon to pursue her nursing career in California.

Mr. and Mrs. George Fisher of High River held a family dinner at their home on Thanksgiving Day. Out of town guests included, Mr. and Mrs. Claire Findlay and family, recently returned from Korea, Mr. and Mrs. Joe Spankie and family of Lethbridge, and Mr. and Mrs. Floyd Olsen and Laurlie of Brant.

Mrs. Alice Green of High River also had a family dinner at her home on Thanksgiving Day. The guests were Mr. and Mrs. Alf Lawson and family of Duchess, Mr. and Mrs. J. M. McKay and Jim, and Mr. and Mrs. Ernie Green and family, all of Brant.

Weekend visitors at the home of Mr. and Mrs. W. S. Wylie were Miss Sharron Crabb and Gordie Fraser.

G. H. Shasmar and Ivor Remmon of Hanley, Sask., spent the weekend with Mr. and Mrs. F. W. Burley.

Mr. and Mrs. Fred Burley, Pattie and Lori spent the Thanksgiving weekend with their parents, Mr. and Mrs. F. W. Burley.

Eddie Gallagher, John Pratter, Eva Prater and Colleen Auld spent the Thanksgiving weekend at the homes of their parents in Brant.

Mr. and Mrs. Laverne Crabb and Richie spent Thanksgiving with Mr. and Mrs. W. S. Wylie.

Mr. and Mrs. Gary Smith and family spent the Thanksgiving weekend with their parents, Mr. and Mrs. B. Ball.

Mr. and Mrs. Don Shultz and Mr. and Mrs. Oscar Jorstad attended the wedding of Wayne O'Neil and Miss Alana Thompson, both of Claresholm, in the United Church at Claresholm on Thanksgiving Day. Alana is the daughter of Mr. and Mrs. Gordon Thompson, who resided at Brant for several years and it is here that Alana was born. Wayne is taking his third year in Physical Education at the University in Edmonton.

Mrs. Stewart Wallbauer and family are staying at the home of Mr. and Mrs. Fred Payce while Stewart is in the hospital at High River. Friends wish him a speedy recovery.

The deep sympathy of the community is extended to Mr. and Mrs. Connan and their family on the sudden passing of his sister, Mrs. F. Nowlin of Banff.

W. D. Irvine of Winnipeg spent Sunday at the home of his sister, Mrs. E. W. Prater.

Vulcan Seed Cleaning Assn. Ltd.

Annual Meeting

VULCAN LEGION HALL

SATURDAY, NOV. 7th, 1964

at 2:00 p.m.

BUSINESS— Auditor's Report, Report of the Directors, Election of Directors and such other business as may be properly brought before the meeting.

Auction Sales

— AUCTIONEERS —

BOB LAUSEN GERRY GOING

— LAST WEEK'S MARKET REPORT —

TUESDAY, OCTOBER 13th BEEF AND FEEDER SALE—

A real good sale. Good to Low Choice Butcher Steers $20 to $21.80; Good to Low Choice Butcher Heifers $18 to $19.80; Good Cows $12.50 to $14.50; Good Feeder Steers $18 to $20.50; Good Feeder Heifers $15 to $17; Good Steer Calves $19 to $21; Good Heifer Calves $16.50 to $18.50.

OPEN MONDAY EVENINGS UNTIL 11:00 P.M.—
Please Bring your Cattle on Monday — It will pay.

SATURDAY, OCTOBER 17th PIG AND MILK COW SALE—

Our Pig Market was stronger this week. Piglets $5 to $7; Good Weaner Pigs $7.50 to $9; Good Feeder Pigs $9.50 to $22; Piggy Sows $40 to $60; Boars $15 to $35; Baby Calves $15 to $30; Milk Cows, none on offer.

SATURDAY, OCT. 24th, at 1:30 p.m.—
Regular Pig, Sheep, Horse and Milk Cow Sale. Market Your Butcher Hogs Through the Foothills Livestock Pool Ltd.

TUESDAY, OCT. 27th, at 10:00 a.m.—
Regular Beef and Feeder Sale.

Forthcoming Sales—

BEAUBIER BROS. FARM SALE, FRIDAY, OCT. 30th, at 10:30 a.m., 9½ miles straight east of Parkland.

FOOTHILLS LIVESTOCK POOL LTD.

PHONE 652-3022 HIGH RIVER

We Also Offer You Complete Auction Service and Sale Management for All Farm and Specialized Types of Sales.

Merv. Edey— 652-7158 Norm Edey— 652-7140
Bob Lausen— 2005, Strathmore

ANNUAL

HARVESTERS' MASQUERADE BALL

Lomond Community Centre

FRIDAY, OCTOBER 30th

Sponsored by the Lomond Lions Club.
Music by Rangeland Five Adm.: $1.00 per person
Draw Ticket Prizes— 1st, Heifer Calf; 2nd, Butcher Hog; 3rd, 2 Weaner Pigs; 4th, 1 case Antifreeze.
Also several costume prizes.

— EVERYONE WELCOME —

BIG ANNIVERSARY SALE

UNTIL OCTOBER 31st

Anniversary Bargain
SPONGE MOP
WITH EXTRA REFILL
Cellulosa absorbent sponge mop with a spring-action wringer.
Special **2.59**
Manufacturer's Special Offer

STANDARD THRIFT VALUE
TOILET SEAT

Available in a wide choice of colours.
SALE PRICE **3.88**

DUAL PLASTIC
PAIL

REG. $2.49
Handi scrub pail — wash in one side, rinse in the other. Colours red or turquoise. 16 qt. capacity.
1.99

REG. $1.99

BEDROOM FIXTURE
12" curved squares in pastel colours with clear effects. Available in pink, white or blue.
SPECIAL **1.69**

CORONET
CARPET SWEEPER
8.88

Compact case sweeps under lowest furniture. Full size twin dustpans empty at a touch. Natural bristle brush.

T.V. ANTENNA WIRE—300 OHM

SPECIAL **1½¢** FT.

STORM KING **DOOR CLOSER** REG. $2.89

Trouble-free, heavy duty door closer with spring cushion shock absorber. Designed to last. Silver spray finish. Guaranteed.
2.49

WE ARE NOW AUTHORIZED AGENTS FOR

SUZUKI MOTOR BIKES

AND ACCESSORIES

See the new Suzuki models now on display

Williams Hardware

Champion — Phone 12

'Meet the Teachers' NIGHT

COUNTY CENTRAL HIGH SCHOOL AUDITORIUM

MONDAY, OCT. 26, AT 8:00 P.M.

ALL PARENTS ARE URGED TO ATTEND!

County of Vulcan No. 2

NOTICE

RE NOMINATIONS

PUBLIC NOTICE is hereby given that nominations for the office of councillor of the County of Vulcan No. 2 for a three-year term commencing on January 4, 1965, will be received at the County Office, Vulcan, on—

Saturday, November 7th, 1964

between the hours of 3:00 and 4:00 o'clock in the afternoon.

THREE COUNCILLORS are to be elected for the following Electoral Divisions:—

Division One
Division Seven
Division Nine

DATED at Vulcan, Alberta, this 21st day of October, A.D. 1964.

C. H. ANDREWS,
Returning Officer.

Awards Night Held At Arrowwood

On Saturday night, Oct. 10, the Lions Club sponsored an award night. Being mostly 4-H Awards that were to be presented, the evening started out with the 4-H Grace being repeated led by Jack Williams. Seventy-five people sat down to a chicken supper prepared by the Lions' wives and some of the other mothers. Donna Williams led the group in a sing song following supper, with a little special number by Karen Williams and Marjorie Cochrane for their favorite member of the advisory committee Buck Cockwill. Lion Bob Hill thanked the ladies for the supper.

Lion Verlyn Culp presented the Lions Scholarships and cheques to the two students receiving the highest marks in Grade 9, and Grade 12. Betty Ann Cockwill received the Grade 9 one and Sam Burger received the Grade 12. Then the 4-H Awards were presented: Pete Brown presented the Lions Trophy for the Grand Champion Calf to Bud Cockwill. Tom Dunn presented the Bank of Nova Scotia Trophy for the Reserve Champion Calf to Betty Ann Cockwill. The third placed calf at the Vulcan Show is always given a Silver Belt Buckle by King Ranches, Cheryl Williams being the winner this year. Janus Norton president of the FUA presented their trophy, a large Copper Tray, to Bud Cockwill for the 1st Hereford. Similar trophies were presented to Lois Pobst for 1st Angus by Mrs. Mabel Ward president of the FWUA and to Cheryl Williams 1st Shorthorn by Leigh Williams. The local 4-H Club gives smaller copper trays to all the second placed calves in the three breeds shown, these were presented by Bob Cockwill Junior Leader to Betty Ann Cockwill 2nd Hereford, Darwin House 2nd Angus, Jack Williams 2nd Shorthorn. Dr. E. Hill presented his trophy for the Best Rate of Gain and this went to Bud Cockwill.

The UFA Purchasing Pool No. 1 gave a trophy for the Best Groomed calf. This was won by Betty Ann Cockwill and was presented by Bob Seeley, a director of the Pool. Jack Williams was 1st in Showmanship and received the T. Eaton Showmanship Kit. Merle Wyatt placed 2nd in Showmanship and was given a small copper tray from the club. Lorne King, another director of the Pool presented Bob Cockwill with a 4-H Pen Desk Set for being Efficiency Winner on behalf of the UFA purchasing Pool No. 2.

Bob Seeley on his own behalf presented Bud Cockwill with a silver 4-H Buckle for the Best Kept Records. There are always members in a club who work just as hard and are just not quite in the top prizes. They were Ralph Seeley, Jim Seeley, Marjorie Cockrane, Karen Williams, Donna Williams, Gerald Armey and were presented with 4-H Rings.

Last but not least there were three PeeWee members this year. Brenda Williams had the Grand Champion Calf and was presented with a trophy by Mrs. Helen Cockwill on behalf of the Corner Store. Kim House had Reserve Champion and received a trophy from Buck Cockwill presented by Mrs. Helen Cockwill. Glen Williams was given a 4-H pen from the club. Jim Seeley on behalf of the members presented their leader Leigh Williams with a briefcase.

Merle Wyatt on behalf of the club thanked all the people and organizations who gave trophies and all the individual people who bought Arrowwood Calves. These purchasers had been asked to the supper. They were F. H. House, W. Eresman Doug Phillips, Pete Brown, Lorne King, Charlie Steiner.

The Lion members were presented with 100% Attendance Pins by Lion Tom Dunn. Those receiving the pins were Bob Seeley, Leigh Williams, Bob Hill, George Roberts, Lorne King, Stewart, Hayes, Pete Brown, Doug Phillips, Buck Cockwill.

Clarence Roth District Agriculturist gave a very interesting talk on 4-H Work and the help and guidance that is needed by the parents. The evening was brought to a close by Leigh Williams, who was master of ceremonies, thanking everyone for coming and for the help and support that he receives from the parents of the 4-H members and the other interested people of the district which all goes to making a successful club.

A reorganization meeting will be held at Leigh Williams Monday, Nov. 2 at 7:30 p.m.

Take life as you find it, but don't leave it that way.

VULCAN & DISTRICT

LIGHT HORSE ASSOCIATION

will hold their

WINDUP GYMKHANA

Sunday, Oct. 25th, at 2:00 p.m.

Presentation of trophies to Junior Members and Wiener Roast for all members will follow gymkhana.

District News

ARROWWOOD

Mrs. Harry Brown has had her brother Eddy from Ontario visiting with her.

Friends will be sorry to hear that Mrs. Stewart Hayes is a patient in the Vulcan Hospital.

Mr. and Mrs. Les Brown and family have moved to Mossleigh. Les has been the UGG grain buyer here for six years and has left to take over the Mossleigh Hotel. Everyone wishes them the best in their new adventure and the people at Arrowwood hate to see them leave.

W. Cochran is attending the United Church Laymans Conference at Banff this weekend.

Bill Lloyd is a patient in the General Hospital and friends wish him the best and hope it is not to long before he is up and around again.

Mrs. Bill Thompson and Mrs. Walter Blackie are flying east. They will visit Mrs. Don Grainger (nee Margaret Blackie) in Ottawa and with other relatives while there.

Norman, Barbara and Lee Ward went to Calgary on Saturday taking all their largest pumpkins with them and entered the competition at the Simpsons-Sears Shopping Centre. They received the prize for the largest pumpkin weighing over 40 pounds as well as receiving many other prizes including an Automatic Bowling Set, Transistor Radio, Timex Watch, Three Fruit Cakes.

Mrs. Kay McInenly had word from Mrs. Messenger that she had arrived in Oregon and was enjoying all the nice flowers that were in bloom there.

This week saw the completion of harvest in this district for everyone. Its been a long drawn out operation this year but everyone is enjoying the nice weather now to do up all the odd jobs.

Mr. and Mrs. H. Telford from New Westminister, B.C. visited with their daughter, Mrs. George Ward last week.

Friends will be sorry to hear that Mrs. Brosz is a patient in the General Hospital.

The Lions Club held its regular meeting on Thursday. Charter Night will be held on Saturday, Nov. 7. The club decided to donate $25 to the Athletic Association towards the wiring of the rink.

Mr. and Mrs. Fred Oberholtzer, Mr. and Mrs. Ralph Oberholtzer and family and Mr. and Mrs. Ivor Oberholtzer and family attended the open house in Okotoks a week ago Sunday for Fred's mother who celebrated her 85th birthday at the home of her daughter, Mrs. Mary Meston at Okotoks.

Mr. and Mrs. Jim Row (nee Norma Oberholtzer) from Regina spent the long weekend at Fred Oberholtzers and also attended the open house at Okotoks.

Mr and Mrs. R. E. Hill spent last week visiting in Saskatchewan.

F.W.U.A MEETING

The FWUA held its regular meeting on October 14, the meeting having been postponed a week due to harvest operations. Being the annual meeting reports were heard from all the committees.

Election of officers took place: President, Mrs. Mabel Ward; 1st vice-president, Mrs. Bev Clements; 2nd vice-president, Mrs. Carol Steiner; secretary, Mrs. Helen Williams; treasurer, Mrs. Shelia Burger; directors, Mmes. Paulette Cochrane, Elma House, Shirley Brooks, Gail Thompson, Myrtle Williams; pianist, Mrs. Margaret House; sunshine, Mrs. Mabel Ward.

It was decided to have the next meeting in Calgary and the group will tour the new building of the Canadian National Institute of the Blind. Mrs. Bob Williams gave a demonstration on making pillows from a bath towel. Denis and Norma Brown played two piano selections each for the program. Lunch was served by Mrs. Elma King and Mrs. Lola Roberts. The FWUA are convening the Blind Drive again this year and canvassers will be around to call in the the next week or two.

The members are reminded of the membership dinner to be held at High River on Saturday, October 24th, Mr. Patching will be speaking on Crop Insurance and Mrs. James 2nd vice-president of the Provincial Organization will also be speaking.

VULCAN WEST

Mr. and Mrs. Lloyd Isku and Miss Lorna McMasters from Hinton Alta. were guests at the home of Mr. and Mrs. Bruce White.

Mr. and Mrs. Alan Wylie and Jean were Sunday visitors to Calgary, and were dinner guests at the home of Mr. and Mrs. W. Ham of Balzac.

Sunday guests at the home of Mr. and Mrs. George Sandberg were Mr. and Mrs. C. O. Jorstad and Leona of Brant, Mrs. Olga Patriquin, Roy and Larry from Claresholm. Mr. and Mrs. Larry Kreutz of Calgary. Donald Bernier of Red Deer. George Sandberg, Jr., of Lyalta, Gordon Goldhawk, Mrs. D. Hansen, Kent and Lawrence of Vulcan.

Sympathy is extended to the family of the late John Jensen who passed away on Saturday at the Claresholm Hospital. Mr. Jensen was formerly of the Vulcan district.

Miss Deirdre Dennison from the University of Alberta, Edmonton was a visitor to her home over the long weekend.

Thirty-five Acts of Parliament are administered by the Canada Department of Agriculture.

GAREAU'S IRON WORKS

VULCAN— Phone 485-2170
BARONS— Phone 108

GENERAL BLACKSMITHING
WELDING & REPAIRS
GAREAU TILLOVATORS
PORTABLE WELDING

New Shovels to fit all makes of cultivators

CALGARY POWER LTD.

proudly presents

David Kilford

of Sherwood Park

AN ALBERTA JUNIOR CITIZEN OF THE YEAR

It was early Spring - pussywillow time - and David and his three friends wanted to surprise their mothers with bouquets of these early spring blooms.

Suddenly there was a cry for help! One of the children, Gloria Summers, had slipped into the icy water of a partly frozen lagoon. Her brother Patrick jumped in but was unable to reach his sister.

Quickly, 10-year old David lay down on the ice, while a courageous friend Jonathon Rogers grabbed his ankles. Thanks to this "human chain", David was able to reach and rescue his two friends.

We congratulate David Kilford, who is also an active cub member. We also congratulate Jonathon Rogers for his part in the heroic rescue, and thank Alberta's Weekly Newspaper Editors for their active co-operation in the Alberta Junior Citizen of the Year program sponsored by Alberta's investor-owned electric utility companies.

This is one of a series of Junior Citizen Award announcements. Our special thanks to T. W. Pue, Editor of the Edmonton Sun, and to David's nominator Mrs. John Ball of Sherwood Park.

CALGARY POWER LTD.
PROUD OF OUR ALBERTA HERITAGE

Mrs. Linda Voisey, Vulcan

Auction Sale

Acting on instructions from Mrs. Linda Voisey of Vulcan, the following Household Articles will be sold by Public Auction at her residence, 412 2nd St. S., Vulcan, on—

SATURDAY, OCTOBER 24th, 1964

— Starting at 1:00 p.m. —

TERMS CASH **NO RESERVE**

30" Frigidaire Electric Stove; Philco 9 cu. ft. Refrigerator; Inglis Automatic Washer and matching Electric Dryer; New Kitchen Table with arborite top and coppertone metal legs, with 4 matching Chairs; Chesterfield Suite with matching Rocker; 4 Occasional Chairs; Gateleg End Table; Smoker's Stand; End Table; Glass China Cabinet; Folding Dining Room Table, seats 10; 4 Dining Room Chairs; Floor Lamps; 2 Bedroom Suites; Blond Mr. and Mrs. Dresser with matching Dressing Table, both have large mirrors; 2 Single Steel Beds; 2 Spring Filled Double Mattresses; 2 Spring Filled Single Mattresses; 1 Double Box Spring; 9x12 Rug; 7 yds. new 42" Cocoa Matting; Milk Pasteurizer; Sunbeam Mixmaster; Waffle Iron; Dishes; Household Utensils and numerous other articles.

— AUCTIONEERS —

C. M. Allen LIC. 338 **Wally Franks** LIC. 239

MUSICAL CONCERT

Choralaires

and Guest Artists from Lethbridge

CHAMPION COMMUNITY HALL

Friday, Oct. 30th, at 8 p.m.

Adults— $1.00 Students— 50c

Sponsored by L.D.S. Church, Champion

⅓ OFF!

Royal Albert China

Patterns in stock— Old Country Roses, Silver Maple, Blossom Time, Senorita, Tea Rose, Laurentian Snowdrop, Kentish Rockery, Silver Birch, Enchantment.

NEW!

EMBOSSED ARMSTRONG

EXCELON TILE

VINYL-ASBESTOS

— PEBLETTE SERIES —

This is only one of three smart new embossed designs that help hide subfloor imperfections and spiked heel marks. It's a long-wearing, low-cost floor that's grease resistant and easy to clean, too! Install it yourself and save! Per 9" x 9" tile, only ..... **.16**

L. H. Phillips & Sons

LTD.

Hardware — Sporting Goods — Paint — Fertilizer

Phone 9 MILO, Alta.

W. Blower, Queenstown

Auction Sale

Having received instructions from W. Blower of Queenstown, we will offer by Public Auction the following Farm Equipment, Household Furnishings, Livestock, Feed, etc., at the farm located 1½ miles East of Queenstown, on—

MONDAY, OCTOBER 26th, 1964

— STARTING AT 12:00 NOON SHARP —
LUNCH WILL BE SERVED

— MACHINERY —

Massey-Harris 55 Tractor, this is a good one and in real top shape; Massey-Harris Combine No. 17 P.T.O., with reel and pickup, this machine worked this fall and is in tip-top shape; 1952 Dodge 1-Ton Truck, dual wheels, Renn hoist, 145 bus. box, nice shape; 12-Ft. I.H.C. D.D. Seed Drill, a good one and on rubber; 12-Ft. Massey Cultivator, hydraulic; Late Model 11-Ft. Johnson Blade; 12-Ft. Cheney Rod Weeder; 8-Ft. Cockshutt Rod Weeder; 4 Sections of Flex Harrows; 12-Ft. Crowfoot Packers; 200 Bus. Rubber-tired Farm Wagon; Rubber-tired Flat Bed; Steel-wheeled Field Bin; Wagon and Tank; 25-Ft. Macleeod Grain Loader; 2-H.P. Electric Motor; 10-Ft. Dump Hay Rake; Stock Racks for Dodge Truck; Maritiller Garden Tractor.

— HOUSEHOLD ITEMS —

Mendelssohn Cabinet Grand Piano with stool; Chesterfield Chair; Dining Room Table and Chairs; Kitchen Table and Chrome Chairs; Commodore Oil Stove; Kitchen Cabinet; Viking 25-Inch Electric Stove, one year old, a good one; 2 Spring-filled Mattresses; 1 Bedspread; Dresser; 2-Burner Hot Plate; Wash Stand; Quantity of Linoleum; Winnipeg Couch; Pair of Black Angora Riding Chapps.

— LIVESTOCK —

3 Outstanding York Sows, bred to purebred York boar; 6 Gilts, 200 Lbs.; 35 Feeder Hogs, 80 to 120 Lbs.

— GRAIN & FEED —

1300 Bus. Feed Oats (38 lbs.); 800 Bus. Hanchen Barley; 50 Bus. Hanchen Barley, cleaned and treated; 5 Tons Alfalfa and Brome Hay; 70 Bales Alfalfa and Oats Hay; 8 x 8 Ft. Feed Chop Bin, on skids, complete with 250-bus. hopper and with hi-capacity Macleod Grinder and Unloading Elevator; 50 Ft. 6-Inch Belt.

— MISCELLANEOUS —

2 Cattle Feeding Troughs; Hog Trough; 200-Gal. Galvanized Water Tank; ¾-h.p. Electric Motor on ¾ gear Water Pump; 200 Ft. of ¾-Inch Hose; Vega Table Model Cream Separator, 1 year old; 300-Gal. Oil Tanks; Quantity of Eavestrough; ½-Inch Electric Drill with press; ¼-h.p. Electric Grinder; Fairbanks-Morse 2½-h.p. Gas Motor; 4-Inch Bench Vise; 5-Ton Hydraulic Jack; 150-Lb. Anvil; 100 Lbs. of Nails; Wheel Pullers; Pipe Vise; 2 Sets of Socket Wrenches; 1 Set of Box-end Wrenches; 1 Set of End Wrenches; Grease Guns; Station Agent Stove; Heat Lamps; Bench Saw; Miscellaneous Garage and Carpenter Tools; Bolts and Chains; Creeper; Extension Cords; 100 Ft. Heavy Electric Cord; 100 Yds. Fish Net and Cord; Battery Charger; Hydraulic Hose and V-Belts; Starting Cables; Oils and Greases; Quantity of Barbed Wire; Quantity of Snow Fence; Portable Electric Air Compressor.

TERMS CASH NO RESERVE

SALE CONDUCTED BY

WALLY'S AUCTION SERVICE

— AUCTIONEERS —

WALLY FRANKS LIC. NO. 239 C. M. ALLEN LIC. NO. 338

T. G. BROWN, C.A.— SALE CLERK

District News

CHAMPION

Mr. and Mrs. Don Bond and Scott of McLeese Lake, B.C., were brief visitors at the home of Mrs. Grace Harper on Thursday morning of last week.

A. E. Bach's brother-in-law and sister, Mr. and Mrs. Mersman were recent visitors with Mr. and Mrs. John Hunzinger. Mr. and Mrs. Bach spent Thanksgiving weekend with relatives in the district.

Mr. and Mrs. Russel Hegland entertained at dinner in honor of Mrs. May Chamberlain's birthday anniversary on Wednesday evening of last week.

Mr. and Mrs. Almo J. Fontana, Allan and Kerrie attended the wedding of Miss Jacqueline Jackson in Lethbridge on Saturday. Miss Kerrie was the flower girl.

Mrs. Maria Pasolli returned home last week after spending several days in the Vulcan Hospital.

Mr. and Mrs. Sev Pasolli and family were Calgary visitors over the weekend, they visited at the home of Mrs. Jean Stewart and girls.

Mr. and Mrs. Harvey Fath and family visited with Mrs. Fath's mother in Calgary over the weekend.

Mr. and Mrs. Ken Stephenson and girls were Calgary visitors on Sunday where they visited with Ken's mother who is a patient in hospital.

Mr. and Mrs. O. Overland and family of Calgary visited with relatives in the district on Thanksgiving.

Mrs. G. Stewart and girls of Okotoks visited at the home of Mrs. Stewart's parents, Mr. and Mrs. Earl House on Saturday.

Mr. and Mrs. Jim Jensen visited at the home of Mrs. Jensen's folks, Mr. and Mrs. Earl House. On their way to their home at Grimshaw they attended graduation exercises at the Holy Cross Hospital where their daughter Pat was graduating. Pat has accepted a position in the Vulcan Hospital.

Mr. and Mrs. Sam Beingessner and Mr. and Mrs. Earl House visited with their sister, Mrs. Florence Narum at Ranier on Sunday.

Miss Laurel Losey celebrated her 19th birthday anniversary with a dinner party attended by her parents, Dan Mayruth, Mr. and Mrs. Larry Losey, Mrs. Luella Freswick and Laurel's fiance, Ron Freswick who is home on leave from the U.S. Airforce.

The Evangelical Free Church honored their Pastor and his wife, Rev. and Mrs. E. Losey, with a reception in the newly decorated basement auditorium of the church, on the occasion of their 25th wedding anniversary.

Reg. Mollard of Calgary visited with his family over the weekend. Reg has accepted a position with the civil service and has a mail route.

Mr. and Mrs. Fred Puzey attended the Semi-annual Conference of the Church of Jesus Christ of Latterday Saints in Salt Lake City. They were accompanied by Karen and Linda Bateman on their trip.

Among those attending the Calgary Stake Road Shows in Calgary Friday night were Fred and Hannah Puzey and family.

Hannah Puzey spent the Thanksgiving holidays in Vernon, B.C., as the guest of Mr. and Mrs. Forest Gedlaman.

Mrs. H. Hilz was guest of honor at a farewell party Wednesday afternoon, Oct. 14, when Mrs. J. Ellis, Mrs. T. Fedaj and Mrs. Stephen Cowgill entertained in her honor at the home of the latter. Some 22 ladies took part in a sewing contest and autograph bingo conducted by Mrs. Ellis. Mrs. Cowgill, on behalf of those present, presented Mrs. Hilz with a lovely gift and expressed their regret at her departure and wished her much happiness in their new home in Calgary. The hostesses served a lovely lunch.

Harry Cowgill of the University of Alberta, Edmonton spent Thanksgiving weekend with his parents. Mr. and Mrs. Cowgill and Harry were dinner guests of Mr. and Mrs. Richard French in Calgary on Monday.

Mr. and Mrs. John Popovitch and Mr. and Mrs. Stephen Cowgill attended the wedding of Miss Joan Handley to Robert Ascroft in McKillop United Church Lethbridge last week.

Mr. and Mrs. John Yellowlees and family of Acme were weekend guests of Mr. and Mrs. S. Cowgill.

LADIES' AUXILIARY

The Ladies' Auxiliary held its regular meeting in the Legion Hall on Tuesday, Oct. 13. Ten members answered roll call.

Despite the small crowd attending the first card party on Oct. 7, another party was planned for Wednesday, Oct. 21. Norwegian whist will be played, however those who wish may play crib or any other card game they desire. Door prizes will be given.

Following the short business meeting lunch was served by Mrs. Grace Beingessner and Mrs. Hannah McDonald. Mrs. O. Howerton won the lunch prize which was gven by Mrs. E. Nowlin.

U.C.W. MEETING

Unit No. 2 of the Champion United Church Women met at the home of Mrs. Don Bannink, with nine members present.

The bazaar was discussed and the members were given their various duties. All of the pillow cases had been turned in and the price for these was discussed. The unit decided to give a $10 donation to the M. and M. fund, which was reported badly in need of funds.

After the short business meeting a contest was conducted by the hostess. A lovely lunch served by Mrs. Vic Close brought the evening to a close.

WOMEN'S INSTITUTE

The WI met at the home of Mrs. John Hunziger for its October meeting. Eight members attended. Roll call was answered with pennies for friendship.

Due to the absence of the president who is visiting in England, the vice-president, Mrs. May Chamberlin was in the chair. It was decided to send $5 to Woods' Christian Home. Five members contributed to the birthday box. They were Mrs. Knudston, Mrs. Caldwell, Mrs. Nowlin, Mrs. Hunziger and Mrs. Chamberlin.

It was decided to order a cross for Remembrance Day. Mrs. Little's reading A Prayer was enjoyed. Mrs. Nowlin won the raffle.

Mrs. Little assisted the hostess with the delicious lunch. Next meeting will be at the home of Mrs. Nowlin.

VULCAN WEST

Norman Whithead is a patient in the High River Hospital following surgery last Thursday.

Mr. and Mrs. Larry Kreutz and Lawrena and Mr. and Mrs. Geo. Sandberg were Claresholm visitors on Sunday.

Visiting at the home of Mr. and Mrs. Jim White and Mr. and Mrs. Sam White Thursday were Mr. and Mrs. Newton Thompson formerly of Haney, B.C. and Mrs. N. S. Cadman of Calgary.

Mrs. Bennie Evensen of Hendon, Sask. and Mr. and Mrs. Ernie Samuels and girls of Wadena, Sask., spent a day over the Thanksgiving weekend at the home of Mr. and Mrs. Norman Evensen. They are living at the farm of Budd Andrews.

Mr. and Mrs. Geo. Fath, Mr. and Mrs. Mel Jordon, Randy and Derrick were dinner guests at the Anna Nolte home last Sunday.

Edward Nolte was a Nanton visitor last Saturday.

Friends of Mrs. Dave (Alma) McDonald of Turner Valley will be sorry to hear she is in the Turner Valley Hospital again.

Edward Nolte and his mother Mrs. Ann Nolte were Calgary visitors Sunday of last week.

Mrs. Lorne Glass and son and daughter-in-law, Mr. and Mrs. Gerald Glass of Broadview, Mont., were visitors at the homes of Mr. and Mrs. H. Foster and family and Leo Spanke recently. Leo accompanied them back to Montana and is visiting there with friends.

Mr. and Mrs. Gary Stuart and daughter from Calgary, visited with their grandparents, Mr. and Mrs. Cecil Matlock and their aunt Mrs. B. Stout at the Peter Dawson Lodge on Sunday .

Harvey Daniels, Stu Meyers and Doug Campbell were Fort Macleod visitors last Sunday.

Mrs. Howard Foster and Mrs. Ronald Foster attended open house house at Brant on Friday on the occasion of Mr. and Mrs. Floyd Olson's 25th wedding anniversary.

Mr. and Mrs. Ross Best of Red Deer were visitors recently at the Howard Foster home.

MILO

Miss Lila Berryman of Edmonton visited at the Chester Anderson's for a few days, returning home after Thanksgiving.

Dennis, Marlene and Caroline Anderson and Don Sanders all of Edmonton also visited at the Chester Anderson home over the Thanksgiving weekend.

LaVern Crabb of Calgary was an overnight guest at the Elmer Vannatta home last week He also enjoyed a visit with his grandfather while here.

Lloyd and Floyd Armstrong, Gordon Marshall, Pete Silbernagel and Larry Umscheid left at the weekend on a big game hunting trip.

The Explorers are collecting for the UNICEF. Boxes are placed in several of the business places in the village. They are also collecting on Hallowe'en night. Anyone wishing to give money for this cause instead of candy may do so.

The Milo District Fire Department have been called out twice again this week. On Thursday morning about 1:00 a.m. they were called to the house formerly occupied by the late Sam Gailey where a fire had started in the basement doing extensive damage. Then on Saturday morning about 11:00 a.m. they were called to the Roy Page home where the furnace had exploded. Luckily there was no damage done.

Weekend guests at the Bob Bertrand home were Mr. and Mrs. Jay Bartsch of Calgary and Garry Bertrand of Arrowwood.

Mr. and Mrs. J. M. Thomson, Sr., and Ian, Mrs. Gladys Phillips and Murray attended the funeral for the late Tommy Lebeau at Vulcan on Thursday afternoon.

Roy Higgins and son Gerald and the latter's son, all of Calgary were visitors in the district on Saturday.

Mr. and Mrs. Bob Smith accompanied by Mr. and Mrs. David Nelson motored to Calgary on Thursday.

Several people from here attended the football game in Calgary Saturday night.

Mr. and Mrs. Ken Vooys and family were Sunday visitors at the Barry Peterson home.

Deepest sympathy is extended to the Art Peterson and Ken Stumpf families on the news of the passing away of Clint Aaron at Arlington, South Dakota. Mr. Aaron was the husband of the former Amelia Stumpf.

The Explorers are having a bottle drive on Nov. 7th. Anyone having bottles, please have them ready. 12-1x

HOME & SCHOOL MEETING

A good attendance of members were present October 8 for the Home and School meeting in Milo.

Mrs. M. Gallagher was guest speaker, her topic was "Rights and Responsiblities". Following her talk the meeting was divided into groups by Mrs. Bill Gooch. A very enjoyable and challenging discussion followed on topics chosen by Mrs. Gallagher.

The members were pleased to see World Book Encyclopedia on display. It was noted that the full cost was paid by the County.

A telephone card party will be held on October 12.

Mrs. Helen Robertson and Mrs. Helen McCallum have consented to be the delegates to the Banff Workshop this year.

Earl Hawkesworth will speak at the November 12 meeting.

PETERSON

FARM EQUIPMENT LTD.

JOHN DEERE DEALERS

STURDIE OILS
GOODRICH TIRES

Milo, Alta.

— PHONE 7 —

Is your Winter Wardrobe ready

for those impromptu social events?

BRING US YOUR DRY-CLEANING FOR PROFESSIONAL CARE!

Vulcan Coin Cleaners & Laundry

Phone 485-2492

The Renaissance

YOUR NEW GIFT SHOPPE IN VULCAN

Full of new discoveries along the gift line.

A display of things useful, things beautiful, things traditional and things modern.

— PHONE 485-2611 —

Boy Scout

BOTTLE AND BATTERY DRIVE

AT CHAMPION

Saturday, October 31st

Please have all your bottles ready — thank you!

— GOOD USED UNITS —

—1962 PLYMOUTH BELVEDERE 4-DR.
—1962 INTERNATIONAL 3-SEAT TRAVELALL.
—1960 BUICK INVICTA 4-DR.
—1960 CHRYSLER WINDSOR 4-DR. HARDTOP.
—1957 FORD FAIRLANE 500 2-DR. SEDAN.
—1963 17-FT. TEE PEE TRAILER, self-contained — like new condition.
—1960 18-FT. COMMANDER TRAILER, best buy in Alberta.

HARRIS MOTORS

CHAMPION

Bus. 10 —Phones— Res. 15

Do You Need a

Practical Farm Truck?

DROP AROUND AND SEE THE LATEST IDEA IN A LOW-PRICED—

Low Profile

1965 CHEVROLET 1-TON

WITH DUALS, HOIST AND STEEL BOX

We Think You'll Like It!

Richardson & Gould Ltd.

Your Chevrolet-Oldsmobile Dealer

Phone 485-2211 Vulcan

GUARANTEED

TRUST CERTIFICATES

EARN 6% INTEREST

AT

Security Trust Co. Ltd.

618 3rd AVENUE SOUTH LETHBRIDGE

Please send me more information

NAME .....

ADDRESS .....

.....

$1,000.00 NOW AT 6%— IN SIX YEARS — $1,425.17

The Vulcan Advocate

"Serving the County of Vulcan"
Member Canadian Weekly Newspapers Association
and Alberta Weekly Newspapers Association
Founded in 1913 by Charles Clark

An Independent Weekly Newspaper issued every Wednesday afternoon at the office of publication, Vulcan, Alberta. Subscription price per year: In Canada $3.00, United States and other countries $4.00. Single copy 10c. Advertising rates furnished on request.

VULCAN PUBLISHERS LIMITED
R. C. R. MUNRO
Editor and Publisher
P. M. Pickersgill, Assistant Editor

Night Driving

Traffic deaths are occurring at the average rate of 9 per day in Canada. Someone is injured every five minutes. The annual toll in property damage each year reaches a higher level.

Many automobile accidents occur at night and on weekend trips. The All Canada Insurance Federation, representing more than 220 competing Canadian fire, automobile and casualty insurance firms, recommends these rules for night driving.

1. Do not drive when over-tired. Stop for coffee or a short nap.
2. Do not rely on "wake up" pills. Their effects are sometimes unsafe.
3. In general, drive slower than you would during the daytime when visibility is good.
4. Keep a special watch for pedestrians in dark clothing.
5. Always dim your lights when following another car or approaching other cars.
6. Keep well to your own side of the road. Approaching drivers use your lights to help ascertain their own position.
7. Pull well off the highway if you must stop for repairs or other reasons.
8. Always carry a flashlight or flares for use in emergencies.
9. Pump your brakes several times to give a good warning when you are about to stop.
10. Signal all turns.

District News

MOSSLEIGH

Mr. and Mrs. Donald Christie and family formerly of Cold Lake, Alta., spent a few days with Mr. and Mrs. John Christie. Don is being posted overseas and leaves the end of the month.

Get well wishes are extended to Jim Devolin who is a patient in the High River Hospital.

Mrs. Viola Bisle and Herb Brown of Calgary were Thursday visitors at the J. Christie and L. Brown homes.

The community extends a welcome to Mr. and Mrs. Les Brown and family, who have taken over the hotel.

ALSTON

Mr. and Mrs. George Mueller visited with their son Larry Sunday afternoon. Larry is a patient in the St. Michaels Hospital in Lethbridge.

Mrs. Elva Smith and family and Mrs. Jeannette Hardisty were Sunday dinner guests at the home of Mr. and Mrs. Lorne Smith at Carmangay.

Mr. and Mrs. Jim Carlson accompanied Mr. and Mrs. G. Hummel and Mr. and Mrs. C. Anderson to Calgary Saturday evening where they were guests of Mr. and Mrs. Stan McLeod at the showing of "Annie Get Your Gun" at the Jubilee Auditorium.

A number of ladies met at the George Mueller home to plan a social evening in honor of Mr. and Mrs. Frank Beaubier who are leaving shortly to make their home in Calgary. The evening chosen was Friday, Oct. 23, and the program will begin at 8 p.m. with the showing of slides taken in South Africa.

Annalee Middleton entertained nine girls at a slumber party Friday evening to celebrate her 13th birthday.

Cameron Middleton was a Lethbridge business visitor on Saturday.

Mr. and Mrs. Chuck Waddell were Calgary visitors Saturday. Mrs. Waddell's mother, Mrs. Hughs returned with them for a visit.

Mr. and Mrs. Sam Beingessner were Sunday dinner guests at Rainier at the home of Mr. and Mrs. Narum.

REDLANDVIEW

Mr. and Mrs. Alvie Jacobsen and Clara were visitors over the long weekend at Grassy Lake where they visited relatives.

Thanksgiving dinner guests at the home of Alvie Jacobsen included Mr. and Mrs. Archie Southgate, Mr. and Mrs. Jim Scott, Mr. and Mrs. Doug Clenchy and Miss Helen Roe, all of Calgary.

Mr. and Mrs. Leo Ell of Lethbridge were Sunday visitors of Mr. and Mrs. Alvie Jacobsen.

MAJORVILLE

Mr. and Mrs. Jim Prentice, Mr. and Mrs. Stan Godkin, Irvine and Blahne Sukut and John Papp attended the football game in Calgary Saturday night.

Friends were sorry to hear that Mrs. Andy Osler suffered a broken leg when she fell in her home in Calgary and is a patient in the hospital there.

Larry Umschied is away on a hunting trip this week.

Mr. and Mrs. Irvine Sukut and Blahne and Diane motored to High River Sunday for a birthday dinner at the home of Mr. and Mrs. Lloyd Peterson at which Mrs. Sukut and Earl Peterson were honored guests.

Mrs. Mabel Deitz of Calgary visited the Aubrey Gore family last weekend.

Mr. and Mrs. Lewis Greaves had their grandchildren with them for the weeeknd.

MILO-QUEENSTOWN F.W.U.A.

The Milo-Queenstown FWUA held their annual meeting Tuesday at the home of Mrs. Jessie Umscheid with 13 members in attendance.

The same slate of officers namely Mrs. Gilbert Vooys as president, Mrs. Stan Godkin as vice-president and Mrs. Leonard Vooys, secretary were re-elected by acclamation.

Minutes of the District 12 board meeting were read. Several members plan to attend the District membership dinner at High River Oct. 24. Orders for UNISEF Christmas cards will be taken at the next meeting which will be held Nov. 3, at the home of Mrs. Gilbert Vooys.

— VULCAN UNIT E.M.O. —

RESULTS TO DATE—

2. A nuclear detonation and fallout reporting system has a limited operational capability. To complement this system, five provinces are developing a radiation monitoring capability in municipalities.

Advocate Classifieds

Classified Advertising Rates
First insertion: 3 cents per word, minimum charge 50 cents. Subsequent and consecutive insertions of same ad; half-price.
Classified Display: $1.00 per inch per insertion.
In Memorium and Cards of Thanks: 3 cents per word, minimum charge $1.00. Engagement Notices: $1.00.

FOR SALE — MISC.

KIRK FURNACE & STOKER, complete $300. Ted Carlson, Champion, Phone R1006. 12-3p

HAWAIIAN TRIP TICKETS on an expense-paid trip to Hawaii or $1000 Cash can be purchased now from any Kinsmen member or at the following businesses: R & G, Vulcan Pharmacy, Mitchell's Drugs, Central Garage, Mel's 99, Revelstoke Lumber and The Advocate. Tickets to be turned in by Nov. 30. Draw to be made at Highlander's Dance, Dec. 18. 12-tfx

FRESH EGGS for sale. Mrs. J. Wiersma, across from Pioneer Elevator, Vulcan. 12-3pd

NATURAL GAS HEATER for sale. Capable of heating 4 rooms — like new condition. I. A. Williams, Vulcan, 485-2425. 12-3pd

CANADA SAVINGS BONDS. J. Lundy Findlay, Vulcan. 11-3x

STEEL BUILDING— 32x84, in Champion. Can be moved. Write J. Steeves, Meeting Creek, Alta. 10-3p

MUSKRAT COAT, full length, size 14. Very good condition. Phone 485-2528. 10-3x

LUMBER FOR SALE— Quantity of 2x4's, 8' lengths only. $35 per M as they come. Suitable for general farm repairs and plasterboard headings. E. H. Mueller, Champion R611. 51-tfx

COAL WEATHER HERE
Stock up early and keep warm with
BOW CITY COAL
Lump, Egg, Nut, Stocker and Slack
Phone for Delivery
Brooks 362-3725
KLEENBIRN COLLIERIES LTD.
Bow City, Alberta.
Sand and Gravel All Year.
5-tfx

WORLD BOOK ENCYCLOPEDIA
1st in SALES —
QUALITY — LEADERSHIP!
Learn why more and more educators and school administrators choose World Book for personal as well as school use. Learn more about WORLD BOOK ENCYCLOPEDIA — Largest-selling encyclopedia in the world today — from your Local Representatives:
Lloyd Jones — Phone 485-2528
Ruby Schierman — Phone 485-2675
WE SERVICE WHAT WE SELL!
BUY LOCALLY!
TERMS AS LOW AS
$10.00 down and $7.00 a month.
44-tfx

FOR COMPLETE Insurance service (fire, auto, life, etc.) see J. Lundy Findlay, Vulcan. 9-tfx

LIVESTOCK

3 REG. ANGUS BULL CALVES. Phone Lomond R610. 12-3x

WHITE BOAR FOR SALE. Write Box 176 or see Sam Stange, 14 miles east of Stavely. 11-2p

MILK COWS FOR SALE, priced to sell. No reasonable offer refused. D. H. Galbraith, phone 485-6874. 8-tfx

PINTO WELSH PONY MARE, coming 5 with 3-mon.-old colt. In foal again for next June. Wonderful children's pony. Standard bred mare, coming 7. In foal, due any day, quiet, broke for children. Reg. Half-Arabian Palomino Stallion, coming 5. Quiet and easy to handle, good disposition. Well broke, children can ride. Phone 485-6769 or 485-2733. 7-tfx

FARM MACHINERY

COMBINE and Tractor Engines overhauled. All makes, reasonable rates and all work guaranteed Wheat Centre Motors Ltd. 6tfx

CARS & TRUCKS

TRUCK BOX & STOCK RACKS, 13 ft. factory built with or without two-way hoist. E. H. Rozander, Box 241, Champion, Phone R1318. 12-tfx

NO GUESS WORK HERE — Wheels aligned and balanced by experts. Wheat Centre Motors Ltd., Vulcan, Alta. 26-tfx

USED PARTS for most cars and trucks. Wheat Centre Motors Ltd., Vulcan. 36-tfx

GRAIN & FEED

WINALTA FALL WHEAT— Raised on summerfallow from Reg. seed, free of wild oats. $2.00 per bus. at bin. Phone E. H. Mueller, R611, Champion. 1-tfx

HOUSES & FARMS

FOR SALE BY TENDER— In the Village of Lomond. Property known as The Lomond Community Hall, situated on Lots 30 and 31, Block 1, Plan 918 A.Y. — Village of Lomond. Bids must be in the hands of the Secretary-Treasurer by 8:00 p.m., Monday, Nov. 9th, 1964. Highest or any bid not necessarily accepted. Terms Cash. 12-1x

1120 ACRES, Vulcan district for sale by owner. Good buildings, hydro, 500 acres summerfallow. Phone 289-9089, Calgary. 11-3p

3-BEDROOM HOUSE in Milo. Propane furnace, double plumbing, full basement. Garage. Will take late model car, balance in monthly payments. George Kiemele, Vulcan 310 1st St. S. 11-2p

FOR SALE OR RENT— 2-Room Modern House in Vulcan, furnished. On 75-ft. lot. Phone J. Lundy Findlay, Vulcan. 10-3x

SMALL 3-BEDROOM HOUSE for sale in Vulcan. Choice location. Contact Andy Broere, Vulcan, Phone 485-2465. 7-6p

4-BEDROOM HOUSE, next to Town Office, fireplace, piano room. J. Lundy Findlay, Vulcan. 36-tfx

COMFORTABLE MODERN Home for sale in Vulcan. 2 bedrooms upstairs, 1 large completed basement bedroom. New gas forced air furnace. 75-ft. frontage, good yard, all fenced. Double garage. 609 1st St. N. Contact Bert Larsen, Phone 485 2653. 6-tfx

THINKING about bulding a new home— see J. Lundy Findlay, county representative for Wilson Homes. Variety of plans and prices. Remember an enquiry entails no obligation. 8-tfx

TO BUY, SELL or RENT that house, farm or business, see J. Lundy Findlay, Realtor, Vulcan. 28-tfx

FOR RENT

THREE-BEDROOM Modern Home for rent at Arrowwood. Propane heating system. Call 1219, Strathmore. 12-3x

2-BEDROOM SUITE FOR RENT. Phone 485-2552. 12-3pd

SUITE FOR RENT, 3-room basement suite, plus bath. Utilities included. Phone 485-2428 or 485-2330. 12-tfx

BASEMENT SUITE FOR RENT. Full bath. Phone 485-2308. 11-tfx

BASEMENT SUITE FOR RENT. Furnished or unfurnished. Tom Houlton, 485-2479. 11-tfx

HOUSE FOR RENT— Apply J. Lundy Findlay, Realtor. 11-3x

TWO-BEDROOM FARM HOME close to Vulcan and airport. Phone 485-6825. 10-3p

BASEMENT SUITE for rent. Available Oct. 1st. Phone 485-2692. 8-tfx

SINGLE ROOM for rent close to down town. Phone after 6:00 p.m., 485-2419. 2-tfx

SUITE FOR RENT in Champion, 2-bedroom furnished basement suite. No children, please. Phone Champion, 103. 50-tfx

MODERN FURNISHED SUITE, light housekeeping or room. Use of laundry room, parking. Central location. Phone 485-2441. 44-tfx

WANTED

PURCHASERS WANTED FOR CANADA SAVINGS BONDS. J. Lundy Findlay, Vulcan. 11-3x

LISTINGS WANTED on farm land in Vulcan District. 2 or 3 sections. J. Lundy Findlay, Realtor. 11-tfx

FARM LAND WANTED, for cash. Reply in writing to Box "W", Vulcan Advocate. 7-tfx

ONE HALF TO ONE SECTION DRYLAND FARM WANTED. In sure-crop district. Give full details including price. Write Box "H", Vulcan Advocate. 9-4pd

LOST

KITTEN — half grown white kitten lost in Vulcan Thanksgiving weekend. Finder please phone 485-2516. 12-1p

HELP WANTED

BRITISH COLUMBIA. Pipeline construction. Long, top paying project. "Job News" 40c and addressed envelope. JMCO Box 463, Kirkland, Wash., USA. 12-1p

MAN NEEDED in this area to handle the complete line of Forney Arc Welders, Battery Chargers, Air Compressors, Welding Supplies, etc. We train you at our expense. Earnings to $200 per week plus bonus. Must be able to start immediately. Write, Manager, Box 874, Calgary. 12-3x

COOK REQUIRED for hospital. Experience in institutional cooking beneficial, menus, diets, special diets, food purchasing, staff supervision. Group insurance and pension. Living in accommodation available. Apply in writing to F. A. Wythe, Administrator, Municipal Hospital, Box 299, Vulcan. 12-tfx

WOMEN— Christmas selling starts early with Avon Cosmetics — part or full time — valuable sales territory now available in country areas. Write Mrs. S. Fitzpatrick, 428 13th Street S., Lethbridge or call 328-3927. 9-5x

FIRST CLASS AUTO. Mechanic. Try us for a good deal. Wheat Centre Motors Ltd., Phone 485-2096. 36-tfx

WORK WANTED

PIANO TUNING & REPAIRS. Art Turley, phone 485-6601 or 485-6589. 9-tfx

DAY NURSERY SERVICES for pre-school age children. Phone Mrs. R Graves, Vulcan 485-2449. 38-tfx

WATER-WELL DRILLING. Estimates gladly given. J. R. Maughan, phone 328-2245 or write to 2130 10th Ave. "A" South, Lethbridge. 1-15p

AUTOMATIC SAW-FILING. Les Johnston, 485-2395. 3-tfx

CAT & BACK-HOE WORK and basement excavation. Also trucking. Phone Vulcan 485-2342, H. J. Simmons. 40-tfx

EDUCATIONAL

BE A HAIRDRESSER

Join Canada's Leading School. Great Opportunity. Learn hairdressing — pleasant dignified profession — big wages. Thousands successful Jacobson's graduates. America's greatest system. Illustrated catalogue free. Write or call Jacobson's Beauty Academy, 128A 8th Ave., West, Calgary, Alta.

NOTICES

FOR ESTATE PLANNING, registered retirement pension plans, life insurance, family protection or educational savings plans— see J. Lundy Findlay, Assoc. C.L.U. district underwriter for Life Insurance Company of Alberta. tfx

FACED WITH A DRINKING PROBLEM?
Perhaps Alcoholics Anonymous Can Help.
Write to Post Office Box 22 or Phone 485-6605 or 485-6651, Vulcan.
Open Meeting every Tuesday night, 8:30 p.m., Anglican Church Basement.

LEGAL NOTICES

NOTICE TO CREDITORS

IN THE ESTATE OF ROBERT JOHN McFADDEN of Ensign in the Province of Alberta, Farmer, deceased, who died on the 22nd day of July, A.D. 1964;

TAKE NOTICE that all persons having claims upon the estate of the above named must file with the Solicitor for the Executrix of the said estate by the 10th day of December, A.D. 1964, a full statement of their claims and of securities held by them.

ANGELO J. MURPHY
Solicitor for the Executrix
Vulcan, Alta. 12-2x

NOTICE TO CREDITORS

IN THE ESTATE OF JOHN MARCUS TANGEN of Vulcan in the Province of Alberta, Farmer, deceased, who died on the 29th day of July, A.D. 1964;

TAKE NOTICE that all persons having claims upon the estate of the above named must file with the Solicitor for the Executors of the said estate by the 10th day of December, A.D. 1964, a full statement of their claims and of securities held by them.

ANGELO J. MURPHY
Solicitor for the Executors
Vulcan, Alta. 12-2x

NOTICE TO CREDITORS

IN THE ESTATE OF WINNIFRED ALICE CHAPMAN of Lomond in the Province of Alberta, Widow, deceased, who died on the 29th day of September, A.D. 1964;

TAKE NOTICE that all persons having claims upon the estate of the above named must file with the Solicitor for the Executor of the said estate by the 10th day of December, A.D. 1964, a full statement of their claims and of securities held by them.

ANGELO J. MURPHY
Solicitor for the Executor
Vulcan, Alta. 12-2x

IN MEMORIAM

McBRIDE — In loving memory of my dear husband who passed away October 20, 1960.
In memory just as dear today
As in the hour you passed away.
—Sadly missed by his wife and three daughters. 12-1x

CARDS OF THANKS

Our sincere thanks to all our friends and relatives who sent cards, flowers and expressed sympathy in our recent bereavement. A special thanks to Dr. Koziol and Dr. Tompkins, Miss Sissons and her nursing staff. Many thanks to Mrs. Darlene Fulton, Mrs. Isobelle Popovitch and Mrs. Fred Selland, we will always remember your kindness. 12-1p
—John Schauerman and family.

The Clever family wishes to express their deep appreciation to their many friends, for their kindness and sympathy expressed in the loss of their dear father. Special thanks to Mr. and Mrs. Guy Dow and Mr. and Mrs. Laddie Dow and all others who participated in the luncheon given at the Dow home after the interment. 12-1x

We would like to thank all our friends of the E.U.B. Church for the beautiful useful gift and the lovely farewell held in our honor. It was really appreciated. We give our heartfelt thanks to ont and all. Please come to see us sometime.
—Henry and Olga Hilz,
Gary and Glenda. 12-1p

We wish to thank the relatives and many friends for the many kindnesses shown us during our recent loss of a beloved husband and father. A special thanks to Rev. Fyke for his words of comfort and to the members of Robert Burns Lodge.
—Mrs. Ralph Clark and family,
Carmangay. 12-1x

I would like to thank all my neighbors and friends for the tea party they gave me and the lovely gift. With a grateful heart I thank you all.
—Sincerely, Olga Hilz,
615 26th Ave. NE Calgary 1-p

Mrs. Lebeau and family wish to thank their many friends in the Vulcan district whose kindness and hospitality were so gratefully accepted during their recent bereavement. 12-1x

I would most sincerely like to thank all my supporters in last Wednesday's election.
—Ben Brown, Carmangay. 1-p

We are sincerely grateful to friends and neighbors and to the fire department for their help in extinguishing the fire in our wheat field. Our many, many thanks.
—Helmut and Ella Busch,
Champion. 12-1p

The Lomond Home and School Association would like to thank everyone who donated and helped in any way at our Bake Sale. 1-p

Words are inadequate in trying to express to our neighbors and friends the appreciation and deep gratitude for the many floral offerings, the kind acts and helpful assistance, gifts, cards and expressions of sympathy in the recent tragedy that came into our lives, the loss of our beloved mother and father, Marjorie and Jack Denbigh.
—Michael and Joey (and Sister and Brother-in-law) Alma Lommatzsch Harris 12-1x

My sincere appreciation to all my supporters in the recent election. I will do my best to serve you. 12-1x
—Skeez Christensen

The family of John Sutton Denbigh and Marjorie Denbigh wish to express to the many friends and to the officiating Clergy, their sincere thanks and appreciation for the kindness and sympathy shown during their recent hour of bereavement. 12-1p

I wish to express my thanks to all who voted and gave me their support at the polls. I will endeavor to merit your confidence and serve you as town councillor to the best of my ability. 12-1x
—George H. Richardson

QUEENSTOWN

Mrs. Fred Zaytsoff's name was omitted in the previous list of Sunday School teachers at Queenstown United Church.

Mrs. O. Lahd had her three brothers and brother-in-law visiting her Thanksgiving weekend.

Several people attended the triangle Gymkhana at Arrowwood on Oct. 11. Blair Nelson was a trophy winner with his twin brother Blain close behind, winning two ribbons.

The Women's Institute held a tea in honor of Mrs. Marvin Winch prior to her departure to Edmonton. As well as a gift to Mrs. Winch a purse of money was presented from the community to Mr. and Mrs. Winch.

The district welcomes the new Pioneer agent, wife and family, Mr. and Mrs. Parker of Biggar, Saskatchewan.

Gary Robertson had the misfortune of breaking his collar-bone at a football game at Vulcan on Thursday afternoon.

Mr. and Mrs. Don McCord attended the United Nation meeting of the Oddfellows at Blackie on Thursday evening.

Someone will be a lucky winner of a trailer to be raffled at the Rebekah annual masquerade dance. The installation of a new furnace in Milo Hall is now being undertaken and proceeds of the community raffle is to go towards this venture.

The ladies of Queenstown are going to have one of the telephone card parties of the Milo Central Home and School. They have decided to hold it in the Legion hall on Thursday evening of this week.

Mrs. Helen Robertson and Mrs. Helen McCallum will represent the Milo Central Home and School at the Banff Workshop the latter part of this month.

CHURCH NOTES

THE WHEATBELT MISSION
The Anglican Church of Canada
REV. VICTOR G. COWELL

Sunday Service—
Lomond, 9:00 a.m.—
Morning Prayer.
Vulcan, 11:30 a.m.— The rite of confirmation and laying on of hands. Preacher, Rt. Rev. G. H. Calvert, B.A., D.D., L.I.D., Lord Bishop of Calgary.
Carmangay:—
9:30 a.m.— Sunday School.
11:30 a.m.— Visit to Vulcan.
Thursday, Oct. 29th—
Vulcan, 10:00 a.m.—
Holy Communion.

VULCAN UNITED
Rev. Wellington Dormer: Minister
Sunday Services—
9:45 a.m.— Senior Sunday School.
11:00 a.m.— Junior Sunday School.
11:00 a.m.— Morning Worship.
ARMADA UNITED
2:00 p.m. Divine Worship
(Sunday School)
A Warm Welcome To All

PENTECOSTAL TABERNACLE
Rev. Laurie E. Hale, Pastor

Sunday—
10:00 a.m.— Sunday School.
11:00 a.m.— Morning Worship.
7:30 p.m.— Evening Worship.
BROADCAST—
10:15 a.m., CJDV 910 Kc.
Tuesday:—
8:00 p.m. – Prayer Meeting.
Friday:—
7:30 p.m.— Young Peoples.
Everyone Welcome.

VULCAN E.U.B. CHURCH
M. R. Heebner, B.A. Pastor
Ph. 485-2581 Manse 485-2583
Friday, 7:30 p.m.—
"The Hour of Power."
Sunday—
10:00 a.m.— Sunday School.
11:00 a.m.— Worship.
7:30 p.m.— The Evangel Hour.
Beginning Sunday, Oct. 25, the Fall Spiritual Emphasis Campaign, with A. E. Ruark of High River.

Revival Meetings

Vulcan Church of Christ
November 1st to 8th, 8:00 p.m.
Each Evening
EVANGELIST BRO. GEORGE CHAPMAN
Calgary, Alberta
Great Community Singing and Special Numbers
REGULAR SERVICES EACH SUNDAY, 11 A.M.
Minister: Ronald J. Pelham

Grade 5 Pupils Enjoy Field Trip

A highly successful field trip was enjoyed by the Grade Five pupils and their teachers on Wednesday, Oct. 7. The trip was arranged by Don Green, principal of Hazel Cameron Elementary school.

With C. W. Green at the wheel, the busload of excited children negotiated the trip to the Rio Alto ranch, west of Longview, where the classes were very hospitably received by Bert Sheppard, a member of the syndicate which owns the 17,000 acre ranch, and an associate, E. Smith.

The male ranch cook served delicious hot chocolate and cookies to the 45 visitors, then Mr. Sheppard showed the children the ranchhouse, which was decorated with many fine paintings by Mr. Smith.

The children then boarded the bus for a guided tour of the grazing range, dotted plentifully with well-fed Herefords, and the cattle-station, with its big corral, "squeeze-gate" and loading chute.

After enjoying their lunches on the banks of a tiny near-by stream, and a brief stop to admire the herd of quarter-horses used by the ranch-hands, the party said a regretful good-bye to their gracious hosts.

Their next stop was at Turner Valley, where the officials of the Royalite Oil Company had kindly consented to permit the party to tour the plant.

The children were divided into three groups, and guided by Mr. Ronaghan, district engineer, Mr. Piercey, plant engineer, and Mr. Lake, plant foreman. They explained to the interested children the processes for extracting the sulphur and gasoline oil from the natural gas, which is then raised to a pressure of 300 lbs. before being piped to Calgary.

The children enthusiastically endorsed the principle of visiting the actual sites as an ideal method of studying Alberta at Work, which is the theme of their current Social Studies enterprise. Hearty agreement was expressed by their teachers, Mrs. Dennison, and Mrs. Alexander, who accompanied them.

Take Advantage of FALL DISCOUNTS

Place your order now for

ELEPHANT BRAND FERTILIZER

Save $4.00 per ton on bookings up to Oct. 31. | Save $3.00 per ton on bookings Nov. 1 to Dec. 31.

An early payment discout of 4% until Dec. 31, 1964

— WE DELIVER TO YOUR FARM —

L. H. Phillips & Sons LTD.

Hardware — Sporting Goods — Paint — Fertilizer

Phone 9 MILO, Alta.

ADVOCATE CLASSIFIEDS BRING SPEEDY RESULTS

SACHET CARDS

by HALLMARK

COUTTS — CANADA

"When you care enough to send the very best."

- BIRTHDAY CARDS
- FRIENDSHIP CARDS
- GET WELL CARDS

— at —

VULCAN PHARMACY

Phone 485-2432 "Prescriptions a Specialty"

PAINT SALE!

PROTECT YOUR HOME PAINT BEFORE WINTER

10% DISCOUNT on first 4 qts. or 1 gal.

EXTRA 10% DISCOUNT on next 4 qts. or 1 gal.

EXTRA 5% DISCOUNT on any purchase over 8 qts. or 2 gals.

A Saving of up to 25%

(Sale is restricted to pre-mixed colors)

SUNSET STORE

VULCAN HARDWARE

D. R. (Don) Miller, Mgr.

Save More at Your Sunset Store

PHONE 485-2416 VULCAN, ALTA.

Vulcan Now Radar Patrolled

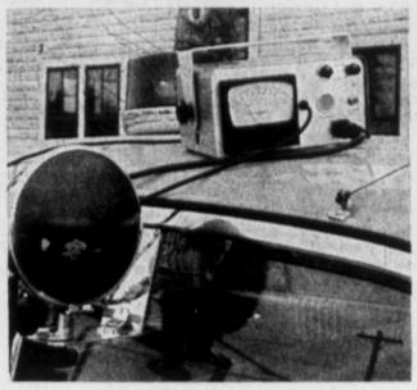

MOBILE RADAR EQUIPMENT

POLICE CHIEF MOYER AND SIGNS OF TIMES

As is indicated by signs at each entrance road, Vulcan is now radar equipped and Police Chief Gene Moyer, shown above, warns the 25 miles per hour speed limit is being enforced by radar as of now.

The newest in speed control radar equipment, this portable two piece set has been used in recent weeks in spot checks around town and warnings have been issued to many drivers who are used to slipping along town streets at 30 to 40 miles per hour. In future warnings will be replaced with speeding tickets.

A 7½ inch parabolic antennae, looking like a spot light, is attached on a swivel to the car window and will record speeds up to 100 miles per hour in the direction it is aimed up to about 1200 feet distance. It is no longer necessary to drive by a radar equipped car to have speed registered. Cars need only to be within sight and the given distance to be clocked. A small instrument panel and button which freezes the speed dial on the panel completes the $1,300 worth of apparatus and when introduced to Calgary traffic they paid for themselves in six days. These sets are equally operative at night and give the advantage of darkness in patrol.

District News

LOMOND

YOUNG PEOPLE'S ASS'N.

The second meeting of the Lomond Anglican Young People's Association was held at the home of Mr. and Mrs. Russel A. Honess. There were 26 members and one visitor present. The meeting was called to order by President David Sande.

Rev. Cowell brought the membership cards. In the future the AYPA meetings will be held in the Scout Hall. All members took part in discussing the early history of Lomond and members are to try to find some interesting facts about Lomond to take to the next meeting.

Dues were raised to $2.00 a member in order to pay the rent at the Scout Hall. It was decided to have a comedy film for the next meeting and to hold a hay ride on Thursday evening, Oct. 22. The Young People have a full and very interesting program lined up until the end of December.

After the business meeting adjourned all enjoyed a sing-song and dance. A lovely lunch was served by the hostess and her assistants to conclude a very pleasant evening.

CARMANGAY

R. A. Niven and son Robbie were Thanksgiving Day visitors at the home of Mr. and Mrs. W. F. Ewing.

Mr. and Mrs. Rudy Hubka and Mr. and Mrs. Tort Skretting travelled to Kelowna for a few days visit with an aunt.

25th WEDDING ANNIVERSARY

Mr. and Mrs. Rudolf Hubka celebrated their 25th wedding anniversary on Oct. 3, with 23 family members sitting down to a turkey dinner. The immediate family and the brothers and sisters of Rudy and Buelah were present for the occasion.

Later in the afternoon open house was held with 87 people signing the guest book including the bridesmaid Jeanette Powel of Taber and her husband Mike.

Visitors were present from Turin, Claresholm, Champion, Vauxhall and Carmangay.

QUEEN DRAMETTES

For several weeks the Queen Dramettes have been hard at work on a play entitled Star Song. This is a one-act play in keeping with the Christmas Story and will be presented early in December.

The Queen Dramettes are practising in the school auditorium this year and their play will be presented there also. The costumes and scenery will be enhanced by the colored stage lights.

The Dramattes are sorry to lose Ila and Norma Stonehouse from the club as they are moving to Vulcan.

SUNDAY SCHOOL PARENTS' & FRIENDS' DAY

The new curriculum has been introduced in the Sunday School in the United Church. It is a very fascinating and interesting course and has been met with enthusiasm by teachers and students. In order that the parents may acquaint themselves with the aims and ideas of this course, there will be a joint church and Sunday School session Oct. 25, in the Sunday School rooms and parents and friends may come and watch their children in actual classes and observe how they are being taught.

Sunday School teachers are as follows: Kindergarten, Shirley Burns and Verna Baldwin; primary, Frances Burns, Ila Stonehouse and Barbara Hwozdecki; Junior, Wallace Miller; Intermediate, Lenora Baldwin. Wallace Miller is secretary-treasurer, with Mrs. Lenora Baldwin musical director. Mrs. Barbara Hwozdecki is superintendent.

BRANT

UNITED CHURCH WOMEN

The October meeting of the Brant United Church Women was held in the church hall with Mrs. E. Green in the chair. Eight members and one visitor were present.

In the absence of Mrs. J. Henderson, Mrs. O. Jorstad lead the devotional using as her theme, "The Love of God".

Roll call was answered with a bazaar article. The date for the Annual Tea and Bazaar was set for Tuesday afternoon, Oct. 27. Plans were finalized for this event. Plans were also made for cleaning and painting the hall. The women also voted to purchase new hymn books for the church.

Following the meeting a delicious lunch was served by Mrs. Bea. Prater and Mrs. M. McKay. Mrs. Prater also acted as hostess.

HOME & SCHOOL MEETING

The October meeting of the Brant Home and School Association was chaired by the president, Mrs. D. McNiven. Correspondence regarding subscriptions for "Quest" — official publication of the Canadian Home and School Association — resulted in placement of several orders for the magazine.

A letter of greeting from Mrs. E. Smith of Carmangay, Area Director, was read.

Mrs. B. Ball, principal, reported that Friday, Oct. 23, would be a school holiday due to the Teachers' Institute.

Program convener, Mrs. M. McKay introduced a panel to discuss the Alberta Federation brief to the special committee on collective bargaining between teachers and school trustees. Moderator of the panel was Mrs. P. Gallagher. Representing the point of view of the parents was Mrs. E. Hall, of the teachers, V. Wellman, and of the trustees, M. McKay. The panel members clearly outlined the present legislation governing salary negotiations.

A review was made of the Alberta Federation brief which recommends no change in these procedures at this time. Alternative legislation was discussed along with the implications of such changes and their effects on those people concerned. It was clearly shown that many points must be considered in setting a policy on the subject "Should Teachers Have The Right to Strike?" The Home and School Association urges its members to consider the question with care and to support such policies as will assure a supply of well-qualified teachers in our schools.

The November program will be a study of the Primary Curriculum.

PICTURE SHOW

QUEENSTOWN

COMMUNITY HALL

SAT., OCT. 24th

— 8:30 p.m. —

"COMANCHE STATION"

Starring Randolph Scott

Ladies Gather To Honor Bride

A shower in honor of Dawna Hilz (Haga) was held on Sept. 21 in the lower hall of the Church of Christ. The room was tastefully decorated in a pink and white theme.

Two interesting contests were presented by Mrs. Muriel Smith. One being that everyone working in pairs, make a wedding dress for Dawna out of news paper. This proved to be both interesting and amusing. Miss Beverly Budd rendered a lovely solo in song which was enjoyed by all.

Seated at the table to assist Dawna in opening her many and lovely gifts were her mother, Mrs. Ivan Haga, the groom's mother, Mrs. H. Hilz, Mrs. Carolyn Leslie and Lynda Dann. The presentation of the gifts was made to Dawna by Mrs. Elaine Brown.

Dawna then very graciously thanked everyone for their many and useful gifts and invited all to visit her and Edwin in their new home on their farm at Champion. A delicious lunch was then served by the ladies of the Candlelight Circle.

German beehives are painted bright colors to guide the bees to their own hives.

Dr. R. G. Hunte

CHIROPRACTOR

VULCAN HOTEL

Thursday, 11:00 a.m., 4:30 p.m.

HEAT DOLLARS FLY THROUGH "GONE FLAT"

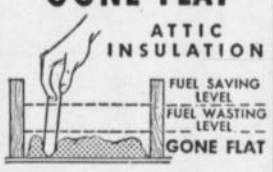

Old, GONE FLAT insulation CAN'T insulate, wastes up to 40% of your fuel dollars! Insulation should be 4 inches deep, filled solidly between joists. Get FREE "Zonometer" heat-saver ruler from us. Tells just how much fuel you may be wasting.

JUST ADD

ZONOLITE®

INSULATING FILL

Zonolite vermiculite insulation contains millions of heat-trapping air cells. Fireproof. Can't ever go flat. Guaranteed for the life of the building. Pours like popcorn, do it yourself in an afternoon.

Save Up to 40% on Fuel
Get FREE estimate here

THIS WEEK'S SPECIAL

$1.25 Sack

REVELSTOKE

BUILDING MATERIALS

Phone 485-2037, Vulcan

Dick Hammer, Mgr.

Prices Slashed On All OK Used Cars

WE HAVE AN EXCELLENT SELECTION OF GOOD, RECONDITIONED, GUARANTEED, USED CARS

"Buy With Confidence and Save Money Too"

General Motors Cars—

	Reegular Price	Slashed Sale Price
1960 VAUXHALL VICTOR SEDAN A good little car (black)	$ 995	**$ 740**
1959 CHEVROLET BELAIR 4-DR. H.T. V-8 motor, automatic transmission, radio. A beautiful unit (turquoise)	1795	**1540**
1959 BUICK SEDAN Perfect condition, V-8 motor, just overhauled, dynaflow trans.	1895	**1590**
1957 OLDSMOBILE COUPE Completely recond. (blue & white)	1165	**890**
1957 CHEVROLET SEDAN (Red & white) V-8 motor, auto. trans., radio. Good reliable automobile	995	**740**
1957 PONTIAC SEDAN (Brown) V-8 motor, radio. Completely reconditioned	895	**690**
1956 PONTIAC SEDAN (Yellow & Black) V-8 motor, radio	595	**390**
1956 OLDSMOBILE SEDAN (White & Maroon) V-8 auto.-trans., radio. Completely reconditioned	795	**590**
1956 OLDSMOBILE 4-DR. H.T. (Turquoise & White) V-8 auto.-trans., radio	845	**640**
1952 PONTIAC SEDAN 6 cyl., standard	295	**140**
1952 CHEVROLET SEDAN 6 cyl., standard	295	**140**

Ford Products—

1962 FALCON 4-DR. STATION WAGON 6-cyl. motor, std.-trans., radio (Color white) motor and transmission completely overhauled	1945	**1590**
1961 FORD FAIRLANE 500 SEDAN V-8 motor, auto. trans., radio, (Red & White). A beauty	2195	**1790**
1961 FORD FAIRLANE 500 CONVERTIBLE For the young at heart (Red, White top) T-bird motor, auto.-trans., radio, power steering, power brakes, power windows and top	2795	**2090**
1958 FORD SEDAN (White & Green) 6-cyl., std.-trans., radio	945	**690**
1956 FORD SEDAN (Blue) V-8, std.-trans., radio. Very good condition	745	**540**
1956 METEOR 2-DR. (Blue) 6-cyl., standard	695	**490**
1956 FORD STATION WAGON (Green)	795	**540**
1955 MERCURY STATION WAGON V-8, auto.-trans., powered	695	**490**
1954 METEOR SEDAN V-8 motor, radio	345	**190**
1953 FORD SEDAN Selling at	245	**140**

Chrysler Products—

1960 CHRYSLER SEDAN (A beauty) Powered, radio	2485	**1940**
1960 DODGE POLARA SEDAN Powered, surgrip differential	2275	**1790**
1958 DODGE ROYAL SEDAN V-8, auto.-trans. (lovely unit)	1275	**890**
1957 DODGE SEDAN (White & Red) V-8, auto., radio	795	**590**
1957 DODGE SEDAN (Pink) 6-cyl. motor, std.	745	**540**
1956 DODGE SEDAN 6-cyl., std.-trans. (Green)	695	**490**
1956 DODGE 2-DR. (Blue) 6-cyl., std.-trans.	675	**440**
1956 PLYMOUTH SEDAN (White & Black) V-8 motor., standard transmission	695	**490**
1956 DODGE SEDAN, (Mauve & Black) V-8 motor, automatic, radio	695	**490**
1956 DODGE 2-DR. (Green) 6-cyl., std.-trans.	595	**390**
1955 DODGE ROYAL SEDAN (Green & Black) V-8, auto.-trans., radio	675	**440**
1955 DODGE STATION WAGON 6-cyl., standard	345	**190**
1954 DODGE SEDAN Selling at	295	**190**
1951 DODGE SEDAN Selling at	145	**90**

Others—

1960 RAMBLER AMBASSADOR SEDAN V-8, all powered, radio	1795	**1490**
1961 RAMBLER CLASSIC SEDAN 6-cyl., standard, radio	1495	**1190**
1958 MERCEDES BENZ (Diesel) Lovely unit, Economical	1175	**890**

— SATISFACTION GUARANTEED —

Richardson & Gould Ltd.

Your Chevrolet-Olds Dealer

Phone 485-2211 Vulcan

JOHN NORDQUIST
Vulcan Hotel BARBER

Almost 70 per cent of Canada's creamery butter is made in Quebec and Ontario.

An adult 90-ton blue whale eats more than a ton of shrimp each day.

Half Price Sale

UNTIL OCT. 31

on tires you can trust!

Firestone NYLON TIRES
at low sale prices

NOW ONLY
FIRST TIRE FULL PRICE
SECOND TIRE ½ PRICE

Drive In Today!

DANIELL'S TIRE SERVICE, Vulcan
SKYWAY SERVICE, Champion

District News

REDLANDVIEW

Mr. and Mrs. Jim Schuler and family from California were Thanksgiving visitors at his aunt's home, Mrs. Margaret Hanna.

Melburn Dunham from Calgary and Mr. and Mrs. Gary Dunham and Brian from Edmonton were weekend visitors at their mother's home, Mrs. Edith Dunham.

Mr. and Mrs. George Hartung are the proud grandparents of their first grandchild, born to Mr. and Mrs. Ted Hartung. Congratulations.

Miss Kathy Smith from Carmangay was a Sunday dinner guest of Mrs. Edith Dunham.

Mr. and Mrs. Victor Fulton and Laura, Mr. and Mrs. Owen Fulton were Thanksgiving dinner guests at the home of Mr. and Mrs. Alvie Fulton in Calgary. While there Mr. and Mrs. Victor Fulton visited with Mrs. Fulton's father, J. Muller who is a patient in the General Hospital. A speedy recovery is wished him by all his friends.

Mr. and Mrs. Dave Corner of Calgary were weekend visitors at the home of the former's brother-in-law and sister, Mr. and Mrs. Andy Nafziger.

Dr. Schneider of Vulcan was accompanied by Kenny Hartung to the football game in Calgary on Oct. 10.

Shirley and Graham Market of the University at Edmonton spent the long Thanksgiving weekend at their home.

Sunday dinner guests at the home of Mr. and Mrs. Howard Burrell included Mr. and Mrs. Ed Soady and family and Miss Mary Fediuk of Lethbridge, Mr. and Mrs. Walter Ward of Nanton, Mr. and Mrs. B. Drummond and Janet and Miss Sharon Snow of Vulcan.

Mr. and Mrs. Joe Renwick and family from Canal Flats, B.C., were Thanksgiving weekend visitors at the home of Mr. and Mrs. Howard Burrell.

Mr. and Mrs. Art Cutforth and Gerald were Sunday evening visitors at the home of the latter's father, Bill Ohler of Camangay. Mr. and Mrs. Chas Stevenson, uncle and aunt of Mrs. Cutforth, left Monday morning for their home in Phoenix, Arizona after visiting here for the past two months. Bill Ohler and Mr. and Mrs. Ivan Ohler also left Monday morning for a visit to Kansas City, Miss. They all boarded the plane from Great Falls, Mont.

Mr. and Mrs. R. Lundgren, Lawrence Lundgren, Miss Lynn Drummond, Mr. and Mrs. Arthur Cutforth and Gerald, Mr. and Mrs. Howard Burrell, Mr. and Mrs. Alva Love, Mr. and Mrs. Glen Graham, attended the wedding of Bill Cutforth to Miss Dorothy Swaren of Barons. The wedding took place in Lethbridge at the Lutheran Church of The Good Shepherd on Saturday, Oct. 10.

Mr. and Mrs. Keith Robinson of Calgary were visitors at the home of Mr. and Mrs. Arthur Cutforth. They also attended the wedding of Bill Cutforth.

Mr. and Mrs. Wayne Cutforth of Calgary were visitors at the home of the latter's parents, Mr. and Mrs. A. Cutforth where they attended the Bill Cutforth and Dorothy Swaren wedding.

Mr. and Mrs. Art Cutforth and Gerald attended the silver anniversary celebration of Mr. and Mrs. R. Lundgren; also Mr. and Mrs. E. Lind on Sunday, Oct. 11.

Visitors at the home of Mr. and Mrs. Russell Graham for the Thanksgiving weekend was Miss Cassie Graham from Swift Current, and Jimmy and Doug Graham from the university at Edmonton, accompanied by Darel Florence.

Sunday dinner guests at the home of Mr. and Mrs. Russel Graham was Mr. and Mrs. Cleo Schmidt of Vulcan (nee Louise Graham).

Mrs. Charles McDonald of Vancouver was a recent visitor of her sister Mrs. Carrie Graham. While here she visited with her mother Mrs. R. L. Reid at the Peter Dawson Lodge.

Ken Burtch has returned to the air force base at Camp Borden following a three-week visit with his mother Mrs. Anna Witing and friends at Vulcan and Nanton.

Mr. and Mrs. Arthur Cutforth and Gerald and Mr. and Mrs. Bill Cutforth were visitors to Calgary, Saturday, Oct. 17. They attended the play Annie Get Your Gun in the Jubilee Auditorium. Mrs. Arthur Cutforth's niece, Linda Gay Flitton, was one of the five main actors.

LADIES' SUNSHINE MEETING

The Ladies' Sunshine Club held their Oct. 14 meeting at the home of Mrs. Thora Burrell. Roll Call was answered by 12 members and one visitor, "My first recollection of school days", which proved very amusing.

Correspondence consisted of several thank-you cards which had been received during the summer months.

It was decided to donate the quilt the members had made to the Beny Smith family who had previously lost most of their belongings by fire. All members were asked to think up ways and means of making money for the club and these will be discussed at the November meeting.

It was decided to hold a party at the Redlandview Hall in honor of Mr. and Mrs. Bill Cutforth who were married Oct. 10.

The tea draw was won by Mrs. Margaret Clayton. The meeting ended by the hostess and her helper Mrs. Anna Witing serving a most delicious lunch.

The next meeting will be held at the home of Mrs. Victor Fulton on Nov. 11.

DO YOU KNOW THAT ...

"OUR PLANNED FACILITIES ARE NOT SOLELY FOR CLUB MEETINGS BUT ALL RECREATIONAL ENDEAVORS FOR YOUNG AND OLD."

Recreation Centre Society

Witnesses Meet At Lethbridge

Jehovah's Witnesses from Southern Alberta met in the Lethbridge Civic Sports Centre recently to attend a three day Watchtower semi-annual convention.

Gordon Chapman, presiding minister of the Vulcan congregation reports that an audience of 444 heard the guest speaker from Toronto, A. M. Didur give the main discourse on Sunday entitled "Our Divided World — Is It Here to Stay?"

Mr. Didur stated, "Men have divided themselves through political idealogies, hundreds of religions, racial discrimination and economic inequality."

He emphasized that, "Our divided world is not here to stay, because God has purposed the uniting of mankind."

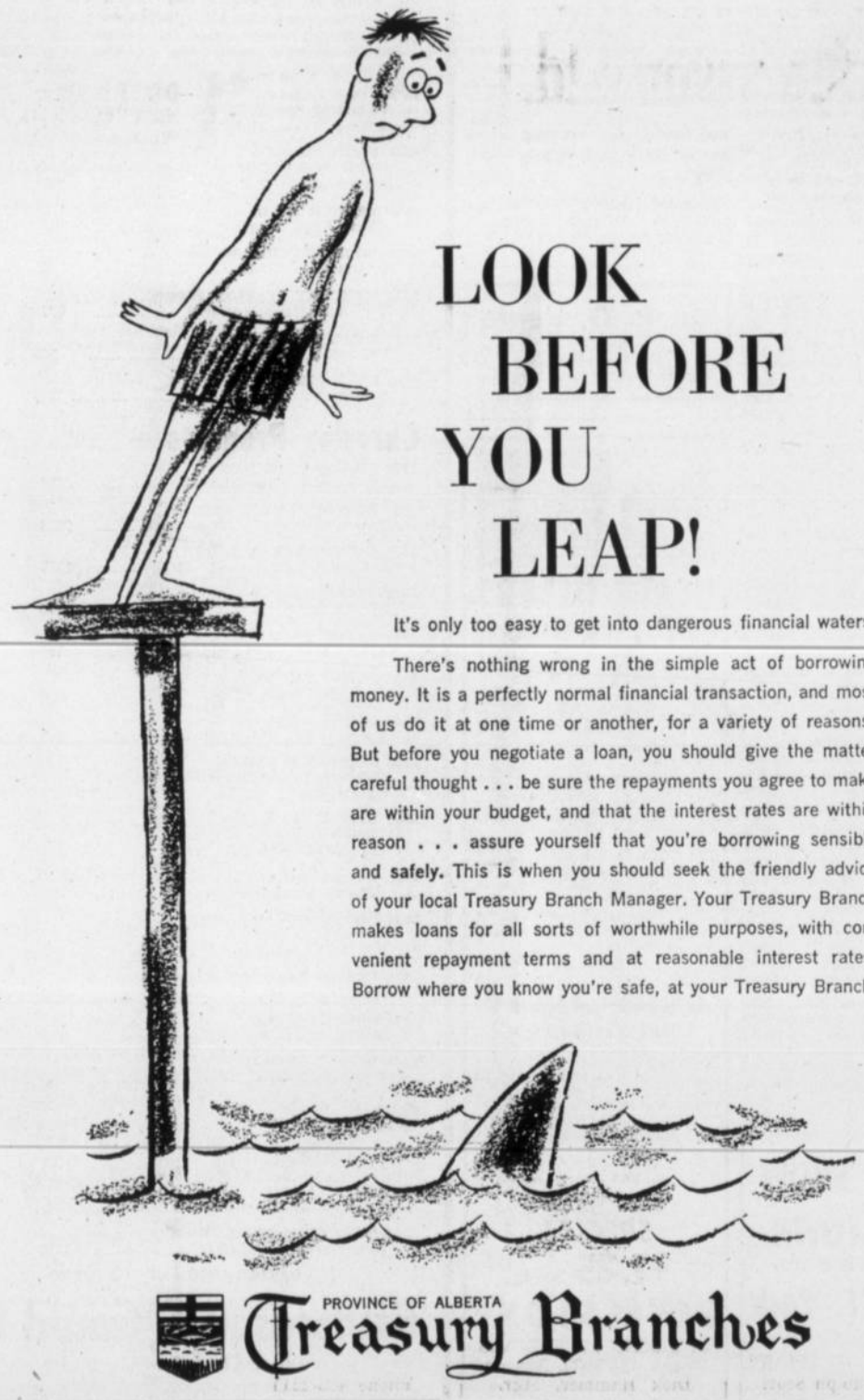

LOOK BEFORE YOU LEAP!

It's only too easy to get into dangerous financial waters!

There's nothing wrong in the simple act of borrowing money. It is a perfectly normal financial transaction, and most of us do it at one time or another, for a variety of reasons. But before you negotiate a loan, you should give the matter careful thought . . . be sure the repayments you agree to make are within your budget, and that the interest rates are within reason . . . assure yourself that you're borrowing sensibly and **safely.** This is when you should seek the friendly advice of your local Treasury Branch Manager. Your Treasury Branch makes loans for all sorts of worthwhile purposes, with convenient repayment terms and at reasonable interest rates. Borrow where you know you're safe, at your Treasury Branch.

PROVINCE OF ALBERTA
Treasury Branches

Professional and Business Directory

Dr. F. R. Schneider
DENTIST
BRUCE BLOCK, VULCAN
9 a.m. to 12 noon
1:30 p.m. to 5:00 p.m.
Tuesdays and Saturdays incl.
— Phone —
Office 485-2176 Res. 485-2429

Angelo J. Murphy
BARRISTER & SOLICITOR
NOTARY PUBLIC
Bruce Block
Phone 485-2039 Vulcan

GIL GARON
PHOTOGRAPHER
Phone 652-2184 High River
or 485-2064 Vulcan

T. G. BROWN
Chartered Accountant
Office Phone 485-2781
2nd Avenue, Vulcan

STACK & STACK
BARRISTERS & SOLICITORS
Notaries Public
In Vulcan Every Wednesday
at the office of
G. A. Sales & Co.
36 Hollinsworth Bldg., Calgary
Phone 269- 4315

ALL-STATE AUTO INSURANCE
You're in good hands with Allstate. Save money with Allstate.
PAT WALKER
Phone 485-6745, or
Simpson-Sears Order Office

Vulcan Funeral Home
George Wisener, Prop.
— MONUMENTS —
24 HOUR CALL
Phone 485-2633 Vulcan

IMPERIAL OIL PRODUCTS
Imperial Esso Products
N. Bucholtz
Phone 485-2060 Res. 485-2131

TEXACO PRODUCTS
ALEX GRANT
Texaco Canada Limited
— PHONES —
Bus. 485-2150, Res. 485-2164

DANIELL'S TIRE SERVICE
VULCANIZING
AND RE-TREADING
Firestone Dealer
New and Used Tires
Will Take Wheat In Trade
Phone 485-2062 — Vulcan

JOHN SIMPSON
PLUMBING — TINSMITHING
HEATING — GAS FITTING
Bus. 485-2058. Res. 485-2052
VULCAN - ALBERTA

Vulcan Artificial Insemination Unit
Technician:— BILL BIRCH
All Breeds of Cattle
Performance
Office Phone 485-2485
(preferably before 10:00 a.m.)
Res. Phone 485-6602
All Sires Proven
For further information call at
Veterinary Office

DENTAL ARTS DENTAL LABORATORY
Ste. 4, Metropolitan Bldg.
(Upstairs), Lethbridge
Phone: Bus. FA 8-4095
ART DIETRICH, Manager

SUNSHINE Service Station
MOSSLEIGH
Hardware
Electrical Appliances & Service
CASE MACHINERY
Noble Blades — Graham Plows
Phone R306 — Arrowwood

Merv's Plumbing
Plumbing, Heating and Gas Fitting
—FREE ESTIMATES—
Phone 485-2168, Vulcan
Res. Phone 5, Champion

A. & J. DRILLING CO. LTD.
WATER WELL DRILLING
Apply or see
CLIFF ANDERSON
Phone 485-2154 Vulcan

FOR ALL CLASSES OF
INSURANCE
Life - Fire - Auto - Hail
— SEE —
R. E. CHAPMAN
Phone 39 — Lomond

Montie's Barber Shop
— Montie Findlay —
— SPORTING GOODS —
Phone 485-2631 Vulcan

LES COOMBES BARBER
Shears Sharpened
Razors Honed
Centre Street, Vulcan

Home Furnishings
Vulcan Furniture
— Phone 485-2053 —

FRANK McNIVEN
AUCTIONEER
Phone 91733, Blackie
LICENSED AND BONDED
License No. 224

Vulcan Animal Clinic
Phone 485-2377
After Hours: 485-6471

OPTOMETRIST
Dr. F. D. Nataros
Old Vulcan Bakery Building
Every Tuesday Afternoon
FOR APPOINTMENT
PHONE 485-2085, VULCAN
CALGARY OFFICE
513 8th AVE. S.W.
RES. PHONE 243-3782

NEAL DUMKA
— AGENT —
- Maple Leaf Petroleum Ltd. Products
- UFA Farm Supplies
- CCIL Machinery

Phone 485-2129, Vulcan

INSURANCE
Contact
WES FULTON
— at —
WES FULTON
INSURANCE AGENCY
Auto — Hail — Fire
Casualty
Educational Savings
Plans
—Phones—
Bus. 485-2028 Res. 485-2795

JESSE FARM
EQUIPMENT LTD.
John Deere Dealers
PHONE 485-2226, VULCAN
We service all makes of
GENERATORS
DISTRIBUTORS
STARTERS
VOLTAGE REGULATORS
MAGNETOS
CARBURETORS
Dealer or Customer Service
Parts and Service for
Briggs & Stratton, Clinton,
Johnson & Marine Engines.

District News

CARMANGAY

Hunters at the W. F. Ewing home were Mrs. Ewing's son Richard Service of Lethbridge Jack Greenway of Vancouver and Ed Anderson of Airdrie.

Miss Dorothy Thompson and Miss Norma Joy Bentley were Thanksgiving Day visitors with Mr. and Mrs. Syd Thompson.

Miss Marilyn Hubka of Edmonton was a guest of her parents, Mr. and Mrs. Frank Hubka over the long weekend.

Mr. and Mrs. Walter Wirtzfelt (nee Audrey Burns) of Calgary are the proud parents of a daughter born Sunday, Sept. 11. Congratulations.

Mrs. W. McIntyre and Joyce spent the long weekend in Winnipeg with Warren and David and their families.

A warm welcome is extended Mr. and Mrs. Calvin Seebeck and family who have moved into town during the week.

Mr. and Mrs. Ed Stettner, Carl Stettner, Larry, Mr. and Mrs. A. Laczo and Mr. and Mrs. H. Nelson motored to Benalta over the long weekend to attend the marriage of Miss Donna Kay, eldest daughter of Mr. and Mrs. Herman Stettner, to Fred Dornam of Yellowknife. The marriage took place at Red Deer in the Sacred Heart Church.

Miss Cheryl Minty of Cardston was a recent guest of her parents, Mr. and Mrs. J. Minty.

Mrs. Emma Clark of Burdett has left for her home after visiting with her son-in-law and daughter, Mr. and Mrs. J. Minty.

Supper guests at the home of Mr. and Mrs. L. Bach last week included J. L. Price of Calgary, Mr. and Mrs. George Lowing of Coombs, B.C. and Rev. Ray Lowing of Calgary.

On October 10, Mr. and Mrs. L. J. Bach attended the wedding of Tom Baird of Claresholm and Blanche Moyer of Parkland. The wedding took place in Claresholm.

Thanksgiving Day guests at the Bach home included Mr. and Mrs. A. E. Bach, Mrs. J. Mullam and daughter Donna and Mr. and Mrs. Henry Marshman of Richmond, Kansas.

Harvey and Shirley Ann Dowling were Thanksgiving guests at the home of Mr. and Mrs. J. Mifflin.

Miss Sandra Mifflin is a hospital patient this week.

Phyllis and Laree Clark attended the shower of Miss Betty Ann Rahaulah in Barons on Friday evening..

Ivan and Vilda Ohler accompanied by William Ohler are touring the southern states and were to take in the sixth game of the baseball series.

Mr. and Mrs. Dale Clark are Creston visitors with Mrs. Ralph Clark.

A Farewell Testimonial was held Sunday, Oct. 11 at the Church of Jesus Christ of Latter Day Saints, Champion, in honor of Dick Minty. Dick leaves at the end of this month to fulfill a mission in the North East British Mission. Following the testimonial a family dinner was held at the home of his parents Mr. and Mrs. James Minty.

HOME & SCHOOL MEETING

Carmangay Home and School Association got off to a good start on Thursday, Oct. 15 with a good attendance of parents present. The meeting was opened by president Margaret McLeod assisted by Secretary Lydia Anderson. Home and School creed was read.

A pancake supper was discussed and a committee formed, but no date was set. Eleanor Ross will be a delegate to the workshop and possibly another member will also attend.

Mr. Brinton gave a talk on the way the report cards are marked which proved very interesting.

Next meeting will be on November 19. Lunch was served to conclude the evening by Grades 1 and 2 room representatives.

25TH WEDDING ANNIVERSARY

The 25th Wedding Anniversary of Mr. and Mrs. Ray Lyckman of Lethbridge was held at the home of Mr. and Mrs. A. L. Stafford. Twenty-five relatives enjoyed a turkey dinner served by the hostesses Hazel Lyckman, Alice Hopple, Pearl Blain and Gladys Stafford.

A gift on behalf of the famiy was presented by Stan Lyckman, and their children aso presented them with a gift.

In the evening, open house was held for a number of old friends among them was their bridesmaid, Mrs. Grace Moore of Creston. Lunch was served and more gifts were presented to the honored couple from their friends. Mr. and Mrs. Ray Lyckman thanked everyone for a wonderful day and the many lovely gifts.

Out-of-town guests were Mr. and Mrs. Earl Blain, Innisfail; Mrs. Alice Hopple and Carol, Calgary; Mr. and Mrs. Charles Strong and Wendy, Mr. and Mrs. Henry Bosman and Miss Donna Blain, all of Edmonton.

BLACKIE

(Held Over From Last Week)

The CGIT girls under the leadership of Mrs. Margaret Gier and Mrs. Jim Anderson held their election of officers with the following results: President, Deborah Montgomery; vice-president, Carol Soderquist; secretary, Brenda Meadows; treasurer, Faye Irving; news reporter, Margaret Ann Laycraft; sunshine girl, Eunice Brackley.

Saturday evening, Oct. 3, the Blackie Curling Club held a farewell party in honor of Mr. and Mrs. George Bayford, who are moving to Campbell River, B.C. Andrew Westersund, club president, presented the Bayfords with a gift. At the close of the evening lunch was served to nearly 60 people in attendance.

Mr. and Mrs. Art Johnston were weekend visitors at the home of Mr. and Mrs. David Johnston and family of Brocks.

Mrs. Willard Davies and Charlene of Edmonton were visitors with Mrs. Davies' mother, Mrs. Florence Suitor.

Get well wishes are extended to Mark Yeomans who is a patient in the Holy Cross Hospital .

On Saturday, Oct. 3, Barry Nichols celebrated his sixth birthday. Barry and a few of his friends motored to Calgary with Mr. and Mrs. Nichols and enjoyed a picnic lunch at the Zoo.

Mr. and Mrs. Dalton MacDougall of Brooks were weekend guests at the home of Mr. and Mrs. George Snider.

Mr. and Mrs. Bob Stier and family of Burton, B.C. were visitors at the home of Mr. and Mrs. Jim Stier.

Mr. and Mrs. H. McLean have returned home from a month's vacation. They travelled as far as Waubaushene, Ont. where they visited their daughter Mrs. Jack Wilson and family. They also visited at their son's home in Estevan, Sask.

Mr. and Mrs. Joe McCrae of Edmonton visited here with Mrs. McCrae's sister, Mrs. E. Archambault and family.

Weekend guests at the home of Mr. and Mrs. Willis Laycraft were Mr. and Mrs. Jim Laycraft and family of Calgary.

Mr. and Mrs. Bob Egeland and family were Sunday visitors in Lethbridge with Mrs. Egeland's parents, Mr. and Mrs. L. Lacqua.

Mr. and Mrs. Pat Nichols motored to Saskatoon, Sask. to spend the long weekend with Mr. and Mrs. Brian Stolee. Barry and Kori spent the weekend at Cereal with their grandparents.

Services of Holy Communion and Sacrament of Baptism will be held at the Blackie United Church Sunday, October 25.

John Gutenberg printed his famous Bible on a simple hand-operated machine which resembled the old wine press of his time.

EASTWAY

Norman Marshal flew to Winnipeg on Saturday to attend the funeral of a relative.

Calgary visitors this week included Mr. and Mrs. Dale Wyatt, Mr. and Mrs. S. Campbell, Ruby Wyatt and Merle, Bertie Oldfield and Sandra and Mae McMullen.

Mr. and Mrs. W. Marshall are Portland, Ore. visitors for a couple of weeks.

Mr. and Mrs. Dale Wyatt and Debra accompanied Mr. and Mrs. Bob Hutton for a trip west to the mountains on Sunday.

Recent visitors at Frank Wyatt's home were Mr. and Mrs. Dave Gerlitz of Balzac and Yvonne Hellevang and Sidney.

Sunday dinner guests at the Reg Stein home included Mr. and Mrs. Linden Martin and family of Calgary, Mr. and Mrs. Wes Fulton and boys, Mr. and Mrs. Ron Dunham and family and Gordon Palmer.

Mr. and Mrs. Frank Colson of Calgary were visitors recently at the Victor Rushteldt home.

Mr. and Mrs. George Gooch and Charlotte spent the weekend at the home of the Harold Hellevangs in Calgary. George attended the football game Saturday evening.

Truth and unvarnished frankness are not always the same things.

Dr. Clifford A. Palmer
OPTOMETRIST
EYES EXAMINED
407 - 5th St. South
Lethbridge
Phone 327-4222

"Have Gavel — Will Travel"
Tom Ruggles
AUCTIONEER
Lic. No. 482
Farm, Livestock, Estates and Household Auctions
— Charity Auctions Free —
Phone R410 CHAMPION Write Box 370

F. U. A.
AUTO & FIRE
INSURANCE
with Co-operative Fire & Casualty Co.
— DISCOUNT —
on Farm Cars and Trucks
BERT BLIMKIE
F.U.A. Insurance Agent
Phone 643-3622, Carmangay
Alberta Wheat Pool No. 1

STEVE FIGECZKI — TILLEY
COMPLETE
Dispersal Sale
CHARLTON'S SALES YARD LTD.
One Mile North of Brooks, Alberta
SATURDAY, OCTOBER 31st,
— SALE STARTS 11:00 A.M. —
— 140 HEAD —
REGISTERED POLLED & HORNED HEREFORDS
40 HEIFERS & COWS WITH CALVES AT FOOT
Three Great Herd Sires—
WHRX Gold Colonel 1N
Battle Hill Comanche 11T
Craigview Anxiety Lad 5L
Due to ill health, Mr. Figeczki is forced to sell the entire herd — nothing held back.
— Catalogues Available —
CHARLTONS OF BROOKS
HANK CHARLTON Lic. No. 136
JOHNNY CHARLTON Lic. No. 293
Phone EM 2-3229 — Brooks, Alta.

ERNIE'S
SHOE REPAIR
SHOP — VULCAN
All Work Guaranteed
Work not picked up in 30 days will be disposed of.

OCTOBER
CLEARANCE SALE

Tractors
New and used— interest-free notes to April 1st, 1965.
COCKSHUTT 570 DIESEL
SUPER H.D. 9 TRACTOR
MASSEY-HARRIS 555 DIESEL, with cab
OLIVER CATERPILLAR DIESEL TRACTOR

Balers
New— interest-free notes to June 1st, 1965.
USED MASSEY-HARRIS NO. 10 BALER, p.t.o.

Combines
New and used— interest-free notes to Aug. 1st, 1965.
MASSEY-HARRIS 27 COMBINE
MASSEY-HARRIS 26 COMBINE
OLIVER S.P. COMBINE
MINNEAPOLIS-MOLINE S.P. COMBINE

Steel Granaries
In 1350 and 2250 bus. capacity available for immediate delivery.

NEW AND USED NOBLE BLADES

M. R. Morrison Ltd.
Massey Ferguson — Noble Cultivators — Versatile Sprayers and Swathers — Easy Washing Machines
Wisconsin Parts Service

"Why should I build my home this winter?"

Here's one good reason!
$500.00 CASH

You Get a $500 Cash Incentive
To help keep Canada's building trades busy and productive during the winter season, the Federal Government is again offering to pay a $500 cash incentive to those who build or buy a winter-built home for their own occupancy.

What is a Winter-Built Home?
A winter built home under this program is one that has not proceeded beyond the first floor joist stage by November 15th and is substantially completed by March 31st, 1965.

How Do You Proceed?
It's easy. Pick up an Application for Certification form at your National Employment office or Central Mortgage and Housing Corporation office, fill it out and mail to your nearest CMHC office. If you wish, your builder can do this for you. Complete information on the program is included on the application form.

Act Now
See your builder and arrange to have your home winter-built. Help yourself to that $500 cash incentive and help Canadian industry stay busy throughout the winter.
Last Winter more than 28,000 homes were built under this program.

WINTER BUILT
DO IT NOW! Have Your Home Winter-Built!
Issued by authority of Hon. Allan J. MacEachen, Minister of Labour, Canada.
W 8-1-65 A

He gets cash before delivery

Every day local branches of the chartered banks extend credit so that businesses can fill orders, take on contracts weeks or months before payments start coming in. Companies come to them also for market and credit reports, assistance in handling payments, payrolls, collections, foreign exchange, letters of credit — whatever banking help they may need to keep men at work, goods flowing to market in Canada or abroad. Only the chartered banks are equipped to give this all-round financial service, so essential to doing business today.

THE CHARTERED BANKS SERVING YOUR COMMUNITY

Through 5,650 branches, all across Canada, the chartered banks bring full-range banking within the reach of everyone.

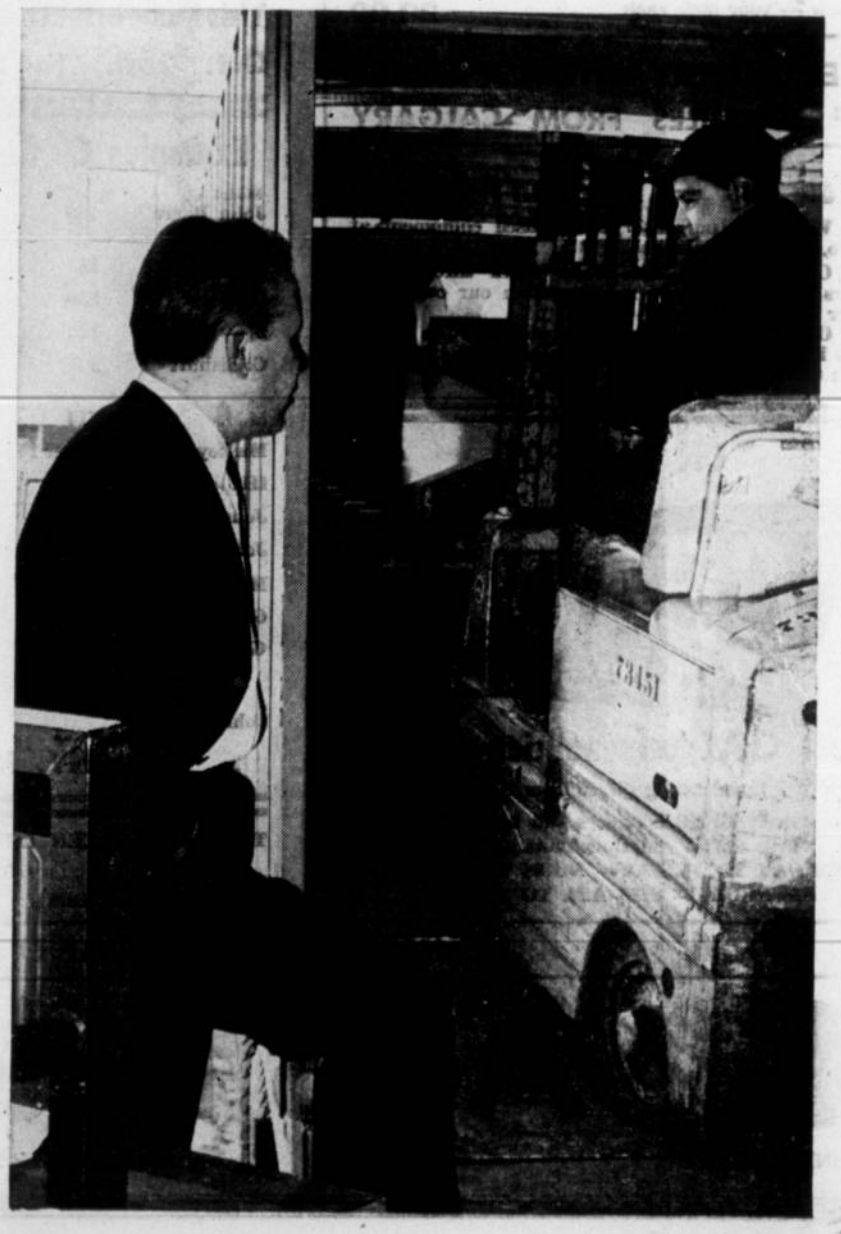

BRING THE WHOLE FAMILY AND ATTEND AGRO'S

FARM MACHINERY REDUCTION SALE!

One Big Week . . Monday, October 26 to Saturday, October 31

WE MUST REDUCE OUR INVENTORY BEFORE OUR YEAR END. SO WE ALL BENEFIT — OUR STOCK GOES DOWN — YOU POCKET THE SAVINGS

"COME ON MOM — DAD AND BRING THE CHILDREN"

"Top Notch Reconditioned Used Equipment Ready For The Field"

LADIES LOOK!

	Retail	Sale Price
DELUXE HAIR DRYER	$ 14.95	7.95
COOLERS— Large size	15.00	9.50
CULTIVATOR SPIKES	1.82	1.50
STARTING FLUID	1.74	1.00
CHOREMASTER ROTO TILLER Super H. Duty No. C-4-2271	173.95	110.00
C4-3061 SUBURBAN	140.95	90.00
BATTERIES— 6-Volt, with acid	9.95	7.50
12-Volt	13.95	10.50
INSULATED VESTS	5.95	4.50
SAFARI THERMOS & LUNCH KITS	9.95	6.95
KNIFE SHARPENERS	13.50	9.00
DEEP FRYERS	14.90	10.50
PERMA OUTING CASE— 2 Thermos & 1 Sand. box	10.95	7.95
HEAT HAUSERS— New — your pick, each		20.00

FREE DELIVERY WITHIN A RADIUS OF 50 MILES FROM CALGARY

"You Buy — We Don't Forget"

When you purchase new or used equipment at Agro, this is not the end.

Our reputation has grown down through the years because we have not forgotten our customers after the sale.

Our service policy is one of which we are proud. You have only to ask those who have done business with us.

ON THE SPOT

CFAC RADIO 1 DIAL 960

Meet CFAC personalities . . .

broadcasting direct from Agro.

Lovely CFAC hostesses will be serving Free Coffee and Doughnuts all week.

MONDAY TO FRIDAY— NOON TO 5:00 P.M.

SATURDAY— 8:30 A.M. TO 12 NOON

New John Deere

110 LAWN & GARDEN TRACTOR

Will Go For $1.00 TO THE HOLDER OF A LUCKY TICKET

For every purchase of $500 or multiple of $500 thereof, you will be entitled to a ticket on a new John Deere 110 Lawn & Garden Tractor, retail value $795.

This is effective sale week only, Monday, Oct. 26th, to Saturday, Oct. 31st, 1964.

Examples Of Real Farm Equipment Savings

Model	Make	Description	List Price	Sale Price
John Deere	730	Tractor, completely overhauled	$3850	$3400
IHC	163	SP 15' Swather	1575	1250
Case	830	SP 15' Swather	3200	2850
2 — IHC	120	PTO 15' Swathers	650	250
Cockshutt	2	PTO 12' Swather, double swath attach.	750	500
M.M.	S14	SP Combine	1050	850
Massey-Harris	Super 27	SP Combine	1850	1000
IHC	127	SP Combine	1750	1250
John Deere	214	PTO Baler	1875	1500
John Deere	14T	PTO Baler	1150	750
Massey-Harris	No. 3	PTO Baler	1000	700
Graham	Duplex	16' Tool Carrier	1475	1350
Graham		12' Tool Carrier, extension and rod weeder attachments	625	475
John Deere		8' Grassland Drill	750	500

MANY, MANY, MANY MORE

THE LONG GREEN LINE OF NEW JOHN DEERE EQUIPMENT ON DISPLAY IS LONG

$250,000 WORTH . . . READY FOR YOUR INSPECTION

SALE WEEK ONLY!!

10% DISCOUNT ON ALL PARTS

ON THE SPOT FINANCING "Low Down Payments"

INTEREST FREE FINANCING

ON NEW AND USED EQUIPMENT

FREE FAVORS FOR THE KIDDIES

FREE COFFEE AND DOUGHNUTS

GENERAL TIRES — FIRST GRADE

1c SALE

Buy One 14x30 6-ply for	$199.20
Buy One for	.01
SALE PRICE—	199.21
Buy One 18.4 x 30 6-ply for	$241.15
Buy One for	.01
SALE PRICE—	241.16
Buy One 18.4 x 34 6-ply for	$195.85
Buy One for	.01
SALE PRICE—	195.86

6.70 x 15 Mud & Snow Nylon 2 FOR 27.00

FREE BALLOONS AND ICE CREAM FOR THE CHILDREN

JOHN DEERE

Agro Equipment Ltd.

JOHN DEERE

PHONE— 272-2221 ½ MILE SOUTH OF THE TRANS-CANADA CLOVERLEAF CALGARY, ALBERTA

District News

TRAVERS

The Lomond Fire Department answered a call on Oct. 11 at the farm of Stanley Speager, two miles south of Travers. The firefighters managed to keep the fire from spreading, although it did destroy two haystacks and most of the barnyard corrals. The fire was believed to have started by children playing with matches.

Bud Lawrence of Calgary visited his mother, Mrs. Laurina Lawrence, Thanksgiving weekend.

Friends will be sorry to hear that Isaac Benson is a patient in a Lethbridge hospital.

Mr. and Mrs. Raymond Croteau and sons of Calgary spent Thanksgiving Sunday at the home of her parents, Mr. and Mrs. Ivan Steeves.

Visitors at the home of Mr. and Mrs. E. Emelson on Thanksgiving were Mr. and Mrs. Anton Lund and family of Cranbrook, B.C.

Mr. and Mrs. C. Caldwell and family of Rainier spent Thanksgiving Sunday at the home of Mr. and Mrs. G. George.

Mr. and Mrs. Gordon George were honored on Friday, Oct. 16 at Claresholm, on the occasion of their 10th wedding anniversary. Accompanying them were Mr. and Mrs. Calvin Seebeck of Carmangay and Mr. and Mrs. Heber Perrett of Travers. A Chinese dinner was served at the home of Mr. and Mrs. Ray Chatterton and there were 20 people present. The group presented them with a lovely cookie canister for their new home. The dinner was held in the same home that they were married and Mrs. George wore her wedding dress for the affair.

Recent visitors in the Travers district were Mr. and Mrs. Don McLeod and family of Castor, Alta.

Congratulations are extended to Mr. and Mrs. Harry Carlson on the birth of a son on Sunday, Oct. 18 in the Taber Hospital.

Donnie Zuba has returned to the RCAF Station at Winnipeg after spending several days at the home of his parents, Mr. and Mrs. John Zuba.

Mr. and Mrs. Ray Root and family of Vauxhall were Saturday visitors in the Travers district.

Mr. and Mrs. Shankland and family of Druid, Sask., are visiting at the home of Mr. and Mrs. George Dunsmore. Mrs. Shankland and Mrs. Dunsmore are sisters.

Mr. and Mrs. J. J. Root and family moved to Champion on Saturday, where Mr. Root is presently employed.

Bill Watson of Sangudo spent a few days in the district last week.

George Dunsmore, with Marvin Shankland and Harvey Shankland of Lethbridge won the Pheasant Derby held on the opening day of pheasant season in the Brooks area. The prize of $75.00 was won by the hunter with the longest tail feather for the day. The feather that won measured 23½ inches in length.

TRAVERS LITTLE LADIES W.I. GIRLS CLUB

The first meeting of the Girls Club was held in the Lomond School on Oct. 7, immediately following classes. Aleah Steeves took charge until the election of officers.

Those elected for the present year are as follows: President, Elaine Helland; vice-president, Judy Dietrich; secretary, Mary Elliott; treasurer, Marion Clifford; directors, Aleah Steeves, Darlene McAlister and Michele Lindsay.

An outline of the Girls Club year was given by Aleah Steeves, Mrs. G. George and Mrs. R. Elliott. Those helping the girls this year are Mrs. G. George as supervisor, Mrs. R. Elliott as assistant supervisor and Mrs. E. Helland is also going to assist this year.

The meeting adjourned and then the girls did a piece of plastic lacing for the craft of the day. The next meeting will be held on Nov. 4, in the Lomond School. All girls from 6 to 16 are welcome.

HAPPY HOURS W.I.

The first meeting of the fall season of the Travers Happy Hours WI was called to order on Oct. 6, in the clubhouse. President Mrs. E. Emelson led five members and two visitors in repeating of the Creed.

It was decided to have card parties this fall, the first one to be held on Oct. 23, in the Community Hall. The Christmas hamper will be raffled again this year. A motion was made to send birthday and anniversary cards to members, also the club would give birthday gifts to members not to exceed $1.00. Mrs. R. Elliott reviewed the handicraft list for the coming year.

The meeting was adjourned and a lovely lunch was served by the hostesses Mrs. E. Emelson and Mrs. G. George. The promptness prize was won by Mrs. E. Emelson and the nickle draw was won by Mrs. A. Stanko.

From the errors of others the wise man corrects his own.

ARMADA

Mr. and Mrs. Gary Beagle have returned to Ontario where Gary is stationed at Trenton, after a month's vacation at their homes in Armada and Lomond.

Mrs. Raymond Beagle and Donnie spent a couple of days in Calgary last week at the home of Hazel's folks, Mr. and Mrs. Herman.

Guests at the home of Mr. and Mrs. George Stokes for Thanksgiving dinner were Mrs. Margie Herman and girls of Brooks and Chuck and Mavis Stokes, Terry Chambers, Mr. LeGeyt and Jim, all of Calgary.

Mr. and Mrs. L. Ericksen of Calgary were guests for Thanksgiving Day dinner at the home of Mr. and Mrs. Herb Craine. They also called at the home of Mr. and Mrs. G. Stokes.

Mrs. Doreen Sparkes and Mrs. Hazel Marks were Calgary visitors for a couple of days this week.

Mr. and Mrs. Charles Stokes of Calgary came down to Armada on Friday and returned to Calgary on Sunday. While here they were overnight visitors of Mr. and Mrs. George Stokes and also of Mr. and Mrs. Pete Stokes at Lomond. While here they attended the turkey supper and bingo in Lomond on Saturday evening.

Mr. and Mrs. Raymond Beagle and boys and Mr. and Mrs. Gordon Lucas, Wendy and Terry all attended the turkey supper in Lomond on Saturday evening and reported having a very delicious supper.

Several people from the district attended the bingo in Lomond on Saturday evening. Lucky winners from here were Miss Darlene Marks, Arlene Stokes and Mrs. C. Stokes of Calgary who won twice.

Mrs. Mildred Lucas returned home last week from Minnedosa, Man., where she spent a couple of weeks visiting with her parents.

Raymond Beagle and George Stokes were Lethbridge visitors on Friday.

Mrs. Mary Stokes and Lana were Thanksgiving weekend visitors at the home of Mr. and Mrs. Bruce Veilleux at High River.

Jack Marks is a patient in the Vulcan Hospital. His many friends here wish him a speedy recovery.

The ladies of the Armada Community Club served dinners on Thursday and Friday at the Community pasture.

Miss Linda Lucas of Cluny was a weekend visitor at the home of her parents, Mr. and Mrs. Bill Lucas.

ARMADETTES

The Armadettes WI Girls' Club held their monthly meeting at the home of Mr. and Mrs. Stan Marks on Saturday, Oct. 10. Miss Delores Marks was hostess. There were eight girls and two supervisors present.

The girls started on their projects at this meeting. Some of the girls are sewing and embroidering while others are knitting. The girls decided to hold a crib party in the school next Thursday evening. The club also plans to have a girls slave sale at a later date and to resume their bingo parties next month.

A lovely lunch was served by Delores and Darlene Marks. Dorothy Lucas won the raffle.

EASTWAY

Mr. and Mrs. Stan Wickstrom and family and Mr. and Mrs. Elmer Wickstrom and family were in Calgary on Sunday.

Mr. and Mrs. Ralph Richardson and family visited Mrs. Nora Sheepy and family in Calgary on Sunday.

Mr. and Mrs. Frank Love and family, Mr. and Mrs. Clifford Love were Calgary visitors on Saturday.

Friends were pleased to learn that former Vulcan and Champion boxer, Buddy Palmer, current light weight champion of 100 Mile House, B.C. is presently participating in the Olympics in Japan.

B-A Bulk Service
MURRAY GILLETTE
Phone 485-2738 Vulcan

Purity "99" Products
OPEN DAILY
for Gas, Oil and Minor Repairs
Mel's 99 Service
Phone 485-2719, Vulcan

NEED A CAR? Just phone your nearest Scotiabranch about a Scotia Plan Car Loan. The low rates are the same for new and used cars... you get life insurance at no extra cost. Best of all you get that fast, friendly Scotiabank service. Get your Scotia Plan Car Loan—or a loan for any other worthwhile purpose—today.
Scotia BANK

Because
NON-DRINKERS ARE BETTER AUTO INSURANCE RISKS
Abstainers' Insurance protection costs less!
If you are a non-drinker, it will pay you to compare Abstainers' rates with your present rates today.
Call
J. Lundy Findlay
Phone 485-2628 or Res. 485-2061
VULCAN — ALTA.
ABSTAINERS' INSURANCE COMPANY
24 Peel Street, Box 444, Simcoe, Ontario

PICTURE BUTTE AUCTION MART
Ideally located in the centre of a large cattle feeding, dairying and hog feeding area
Sales Every Saturday at 1 p.m.
Consisting of

200 to 400 Stocker Feeder and Fat Cattle

300 to 600 Weaner and Feeder Hogs And Brood Sows

Dairy Cows and Baby Calves
Trucking, Branding and Order Buying Services Available!
SALE DATES OF LIVESTOCK DISPERSIONS, PRODUCTION AND SPECIAL FEEDER SALES TO BE ANNOUNCED
PLAN TO ATTEND OUR SALES AS A
BUYER — CONSIGNER — VISITOR
. . . You Will Like Our Way of Doing Business!
FOR FURTHER INFORMATION CONTACT
PICTURE BUTTE AUCTION MART
Box 130 — Phone 732-4400
JOE PERLICH Lic 285 Phone 732-4375 PICTURE BUTTE
JOE JURIS Phone 732-4506 Res. Phone 732-4468 PICTURE BUTTE
TONY PERLICH Lic. 138 Phone 328-3762 LETHBRIDGE

To save you steps
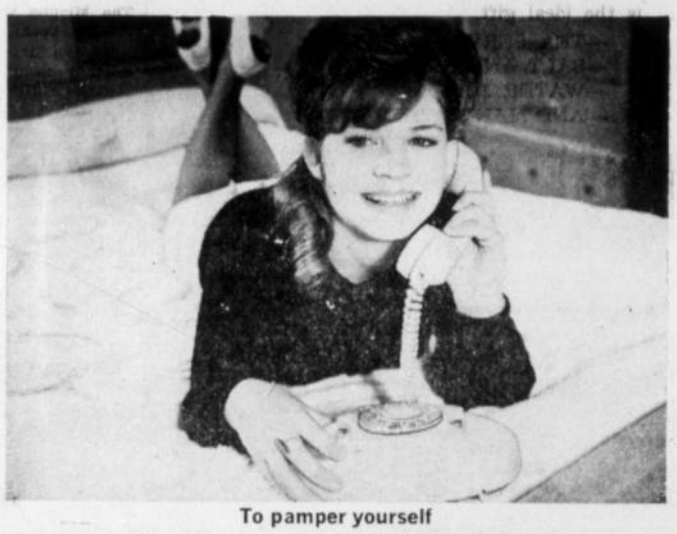
To pamper yourself

For real convenience in the workshop

For all the family to keep in touch

Teleplan with
COLOR EXTENSION PHONES
Color extension telephones play a double role – serve every member of the family – and add a special touch of charm to your favorite decorator schemes. With extension phones you answer wherever you are in the home – answering or calling is never inconvenient. Select from a wide range of models and colors. The "Starlite" glows in the dark and is ideal for the bedroom – space-saving wallphones are perfect in the kitchen or workshop. Make a tele-plan for your home, see AGT soon. Call and discuss details at your local AGT Business Office.
Color extension phones available in these decorator colors:
SAND BEIGE · CLASSIC IVORY · FORGET-ME-NOT BLUE · CAMELLIA PINK · TURQUOISE
GARDENIA WHITE · FOREST GREEN · FLAME RED · SUNNY YELLOW · NATURAL GREY
AGT ALBERTA GOVERNMENT TELEPHONES

Paint It Yourself!

Velvet Art

A HALLMAN Created Craft
GENUINE OIL PAINTINGS ON VELVET
— Each with an individual touch —

Anyone who can hold a brush can obtain beautiful results with the new patented Hallman method. It's as easy as 1-2-3. Permanently mounted, the fine French velvet provides a luxurious background that sets off any decor. Three different sizes. Kits are complete with mounted deep pile French velvet, artist oil paints, brush cleaner, brushes, charted instructions and fully illustrated charted diagram.

Moderately priced.

Mitchell's Pharmacy

— DISPENSING CHEMISTS —
John Mitchell, Phm. B., Phm. C. — John David Mitchell, B.Sc.
PHONE 485-2012 EMERGENCY PHONE 485-2049
REXALL REMEDIES "PRESCRIPTIONS A SPECIALTY"

SILVER

. . . is the ideal gift.
—TEA SERVICES
—SALT AND PEPPERS
—WATER JUGS
—AND MANY OTHER ITEMS

BASSETT'S JEWELLERY
PHONE 485-2175, VULCAN

SINGER
SALE-A-THON

OCTOBER 5th TO OCTOBER 31st
Big savings on all Singer Sewing Machines

DEMONSTRATION
ON NEW SINGER
Friday, Oct. 30, at 1, 3 and 5 p.m.

WOLFE'S HARDWARE
Phone 485-2011 Vulcan

Fall - Winter Sale
CONTINUES TO OCTOBER 24th

Lace Spanish Mantillas
Triangular floral lace head covering for all occasions. Black or white. Reg. 69c, each ..... .38

Orlon Bulky Sweaters
Cardigans or pullovers. White ground, colored patterns. Sizes small, medium and large. Reg. 7.98, each 5.99

Men's Slacks
An assortmnt of patterns in slim stylings. Rg. 6.95 ..... 4.88

Men's Sport Shirts
Woven prints and strips, buttoned-down collars, long sleeves. Reg. to 3.95 ..... 2.58

Knitting Wool
50-50 nylon-wool blend 4-ply yarn. Wonderful value in a good choice of colors. 2-ounce balls. Reg. 98c, each ..... .58

Bath Towels
Colorful stripes on white grounds, jacquard patten. Reg. 1.29, each ..... .78

PHONE 485-2420
ROBINSON STORES
RETAILERS OF DRY GOODS
VARIETY STORE MERCHANDISE

BRIEF ITEMS OF LOCAL INTEREST

Mr. and Mrs. J. L. Findlay were recent visitors to Salt Lake City and Yellowstone Park.

Mrs. Freida McRoberts left on Saturday for a holiday in Edmonton, where she will visit with her daughter, Mrs. K. Doeling and granddaughter Linda.

Friends of Ernie Bowie will be sorry to learn he is presently a patient at the local hospital.

CASH BINGO — Legion Hall on Saturday, October 24 at 8:30 p.m. Progressive Jackpot — $50. Sponsored by the Ladies Auxiliary. 12-1x

Mrs. H. J. Maber of Victoria, B.C. was a recent guest of the home of Mr. and Mrs. Jim Clark.

Mr. and Mrs. Leonard Voisey have returned from a two weeks' holiday trip to Ontario and Pennsylvania.

Rev. Jasper Shah, a native born Fijian, conducted an interesting and informative service in the Pentecostal Tabernacle, Monday evening. Slides were shown portraying the beauty of the Islands and some of the religious activities of the native born worshipers. A good crowd was present to enjoy the evangelist singing and message.

Recent guests at the home of Mrs. Nelsie Robertson were her son Eddie of Stettler and her daughter, Merla and girl friend from Calgary.

Mr. and Mrs. Harry Minnie of Keremeos, B.C. were visitors last week at the Roy Fulton home. The Minnies were residents here serveral years ago.

Mr. and Mrs. David Mitchell and children spent the Thanksgiving weekend with the latter's parents, Mr. and Mrs. Keeling, at Taber.

Mr. and Mrs. Frank Fletcher have taken up residence in the home of Mrs. Peter McAskile.

The Reid Hill W. I. will sponsor a bake-sale, bazaar table and White Elephant sale Saturday, Oct. 31, at the Legion hall, commencing at 3 o'clock.

Mr. and Mrs. Don Munro returned recently from a holiday spent at Toronto and other Ontario points.

Mr. and Mrs. Jim Berg and family, and Mr. and Mrs. Lacey Hollister of Calgary were recent guests of Mrs. Uretta McIver.

Mrs. Eunice LaRoche was a business visitor to Calgary the first of the week.

Friends of Mrs. John Wolfe will be sorry to learn that she underwent surgery at the Vulcan Hospital last week, and is now convalescing.

Mrs. R. J. Willard is presently visiting at the Kamloops, B.C. home of her brother-in-law and sister, Mr. and Mrs. Garnet Discher. During her absence, Judy Willard is staying with her grandparents, Mr. and Mrs. E. G. McPherson.

Friends of Mrs. Buster Armstrong, who was a patient for a few days at the local hospital will be pleased to learn that she returned home on Tuesday.

Mr. and Mrs. M. L. Clarkson of Calgary and Mrs. Alma Largdale of Regina, Sask., were Sunday guests at the Ted Hartung and Harris Matlock homes.

Mr. and Mrs. Noel Docherty and girls of Lethbridge were weekend visitors at the Ernie Bowie home.

Mr. and Mrs. Gordon Bell accompanied by Mrs. Marg Snitzler were Waterton Lakes visitors over the weekend.

Friends will be sorry to learn that Mrs. Dale Campbell is again confined to the Vulcan Hospital.

Mr. and Mrs. Gus Jensen of Dawson Creek, B.C. were weekend visitors at the Otto Hagg home.

Mr. and Mrs. Ed Nelson accompanied by their daughter and son, Lola Kay and Norman and by Mrs. Nelson, Sr., all of Red Deer were holiday weekend visitors at the Lundy Findlay home.

Mr. and Mrs. Ernie Miller are leaving at the end of this month to spend the winter months again at Miami, Florida.

Beth Wilson, daughter of Mr. and Mrs. Doug Wilson, formerly of Kirkcaldy, who moved with her parents to Ontario last summer, has returned here to resume her High School studies and is staying at the Jim O'Reilly home.

Mr. and Mrs. George Wisener returned on Monday from Medicine Hat where they attended a florists convention.

Shower Honors Vulcan Bride

Mrs. C. Dann was hostess at her Calgary home for a shower held in honor of Miss Donna McKay whose marriage to Roman Pawluk was a recent event. Twenty-five friends of the bride and groom enjoyed a happy evening in games and contests. Mrs. Dann very thoughtfully pinned corsages on Donna, her mother, Mrs. Boyd McKay and her grandmother, Mrs. O. A. Craig. Each guest was given a titled page, together with scissors, glue and magazine, to assemble the story of Donna's life. These were later put into book form as a memento for her.

Many lovely gifts in a tastefully decorated cornucopia were presented to the bride-to-be, after which Donna graciously thanked the guests and the hostess and invited them to their home at Penticton, British Columbia.

A very delicious lunch brought a most enjoyable evening to a close.

WEDDING ANNOUNCED

Mr. and Mrs. J. L. Richardson of Calgary are pleased to announce the engagement of their younger daughter, Ruby Lillian to Ronald C. Hughes, younger son of Mr. and Mrs. H. R. Hughes of Vulcan. The wedding will take place on Saturday, November 7 at 4 p.m. in the Pleasant Heights United Church in Calgary. 12-1p

SOMEONE NEEDS YOUR OLD PIANO
Turn that unused piano or player into cash for other purposes by phoning or writing Hal T. M. Lyne, 1122B Kensington Road, Calgary NW. Phone 283-2863 or 283-6161.

VULCAN THEATRE

— DOUBLE FEATURE PROGRAM —
THURS. FRI. SAT., OCT. 22-23-24, AT 8:00 P.M.
"LAW OF THE LAWLESS"
Dale Robertson, Yvonne DeCarlo and William Bendix
Technicolor — Techniscope
"THE DAY OF THE TRIFFIDS"
CinemaScope — Color

MATINEE SATURDAY, OCTOBER 24th, AT 2:30 P.M.
TUESDAY & WEDNESDAY, OCT. 27-28, AT 8:00 P.M.
Here comes Flipper, the fearless . . .
"FLIPPER'S NEW ADVENTURE"
It's more fin-tastic than ever! In MetroColor

SLEEP WEAR

TOWN GIRL FLANNELETTE PYJAMAS
In assorted colors ..... 3.89 and 4.98
Other styles at 2.99

FLANNELETTE GOWNS ..... 2.99 and 3.99

FLEECY "SHIRT DOLLS"— Nylon and arnel knit
Stripes in assorted colors 5.98

GOWNS — In pink and blue 5.98

CUDDLEAIRE GOWNS AND PYJAMAS
Pink and Blue.
Gowns ..... 6.98 Pyjamas 7.98

2-PANT SLEEPERS IN FLANNELETTE
Sizes 1, 2 and 3 ..... 2.69

Betty Ann SHOPPE
VULCAN'S SMART STYLE CENTRE

Vulcan Food Market

SHOP & SAVE WITH QUALITY, FRESHNESS AND VARIETY
Phone 485-2156— Free Delivery Two Deliveries Daily— 11:00 a.m. & 4:00 p.m.

FINE FOODS AT LOW PRICES

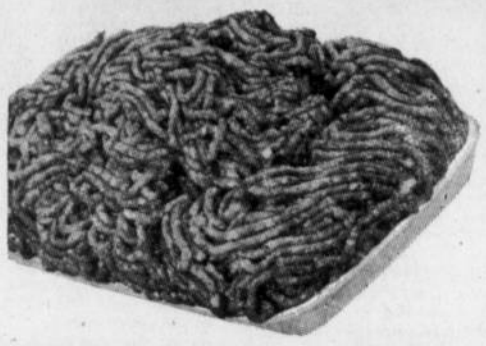

Ground Beef 2½ lbs. 1.00

LUNCHEON MEATS Bologna, Mac & Cheese, Mock Chicken, Head Cheese, Pickle & Pimento 3 pkgs. ..... .69

Home Brand Bacon "Buy-the-Piece," sliced. Lb. ..... .59

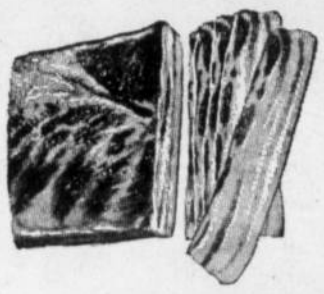

Boneless, Tender & Tasty
BEEF STEW Lb. ..... .65

FRESH MEATY
PORK RIBLETS Lb. ..... .39

HAM Fully cooked Whole or Shank End. Lb. ..... .49

"FRESHEST BY FAR" QUALITY PRODUCE

GRAPES Tokay Lb. 19

Bananas Golden Ripe Chiquita ..... 6 LBS 1.00

Squash Acorn Buttercup and Hubbard. Lb. ..... .12

— HALLOWE'EN PUMPKINS & TREATS —

CLEAR APPLE JUICE Sunrype, 48-oz.— 3 for 1.00

HONEY Alpha Creamed ..... .59

KRAFT CHEESE Velveeta, 2 lbs. 1.19

SARDINES Brunswick Plain ..... 6 for .59

BURNS PIGS FEET Pickled ..... .53

FLAKED TUNA For salads and sandwiches ..... 3 for .89

LIQUID DETERGENT MIR, 24-oz. btles. 2 for ..... .89

KING SIZE TIDE Only 1.39

Aylmer FRUIT COCKTAIL, 15 oz. ..... 4 for 1.00

Scott Family TISSUE ..... 8 rolls .89

MARGARINE Blue Bonnet Colored— 2 lbs. .69

Maxwell House **Coffee** Reg. Grind. Lb. ..... .89

— PRICES EFFECTIVE ON SPECIALS —
Grocery and Frozen Food— Thur. to Tues. Produce and Meats— Thurs., Fri. and Sat.